

2TMD041800D0026 | 06.12.2023

Product manual **ABB-Welcome**

M2238.-. Video indoor station 7

M2238.-.-02 Video indoor station 7

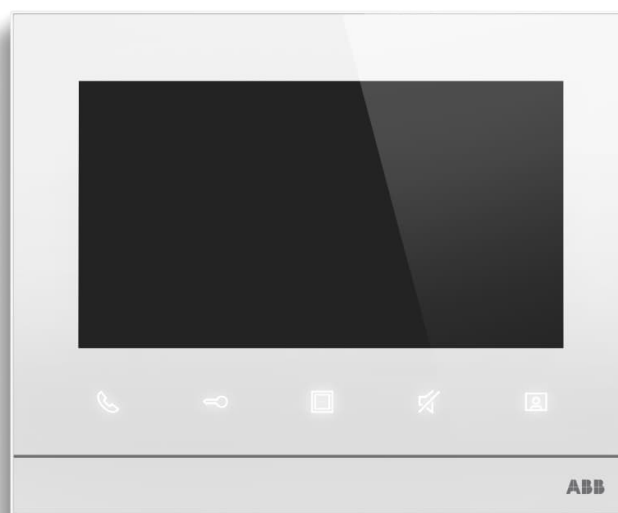

1	Notes on the instruction manual	4
2	Safety	4
3	Intended use	5
4	Environment	6
4.1	ABB devices	6
5	Product description	7
5.1	Control elements	7
5.2	Terminal description	8
6	Technical data	9
7	Mounting/Installation	10
7.1	Requirement for the electrician	10
7.2	General installation instructions	11
7.3	Product dimensions	11
7.4	Installation height	11
7.5	Surface-mounted installation	12
7.6	Flush-mounted installation	14
7.7	Cavity wall installation	15
7.8	Desktop installation	16
7.9	Dismantling	16
8	Commissioning	17
8.1	Initial setup	17
8.2	Enter system setting	19
8.3	Camera list	20
8.4	Sound	22
8.5	Display	24
8.6	Date and time settings	25
8.7	Automatic snapshot	26
8.8	Door status check	27
8.9	Missed call notification	28
8.10	Unlock password	29
8.11	Program button settings	30
8.12	Language	32
8.13	Engineering settings	33
8.13.1	Enter engineering settings	33
8.13.2	Device type settings	34
8.13.3	Customized extra page	42
8.13.4	Change engineering password	43
8.13.5	Clear all data	44
8.13.6	Reset settings	45

8.13.7	Viewing the device address.....	46
8.13.8	Viewing the version.....	46
8.13.9	Obtaining the product manual.....	47
8.13.10	Disclaimer	48
8.13.11	Updating the firmware.....	49
9	Operation.....	51
9.1	DES page.....	51
9.2	Incoming call	53
9.2.1	Call from Outdoor Stations.....	53
9.2.2	Call from Guard Units or Indoor Stations.....	54
9.2.3	Call from doorbell	55
9.3	Intercom.....	56
9.3.1	Accessing the "Intercom" screen	56
9.3.2	Add contacts	56
9.3.3	Initiating an intercom call.....	57
9.3.4	Adding contacts to the blacklist	58
9.3.5	Restoring contacts from the blacklist.....	59
9.4	Surveillance.....	60
9.4.1	Surveillance without the camera list.....	60
9.4.2	Surveillance with the camera list.....	61
9.5	Call Guard Unit.....	62
9.6	Pager	63
9.7	History.....	64
9.8	Voice message	67
9.9	Absence message	68
9.10	Call forward settings	70
9.11	Auto unlock settings.....	71
9.12	Standby unlock.....	73
9.13	Standby switch on light	76
9.14	Mute.....	79
9.15	Visual doorbell.....	81
9.16	Clean screen	82
10	Cyber security	83
11	Notice	84

1 Notes on the instruction manual

Please read through this manual carefully and observe the information it contains. This will assist you in preventing injuries and damage to property and ensure both reliable operation and a long service life for the device.

Please keep this manual in a safe place. If you pass the device on, also pass on this manual along with it. ABB accepts no liability for any failure to observe the instructions in this manual.

2 Safety



Warning

Electric voltage!

Dangerous currents flow through the body when coming into direct or indirect contact with live components.

This can result in electric shock, burns or even death.

- Disconnect the mains power supply prior to installation and/or disassembly!
- Permit work on the 100-240 V supply system to be performed only by specialist staff!

3 Intended use

This device is a central control panel of the ABB-Welcome system and operates exclusively with components from this system. The device must only be installed in dry indoor rooms.



SD card

This indoor station supports the following SD card:

- Type: Micro SDHC
- Capacity: 4...32 G
- Speed: Class10
- File system: FAT32
- Please use a SD card complying with SDHC standard, some SD cards may not perform correctly. It is recommended to use SanDisk, Kingston, Transcend SDHC cards, which are fully tested and verified.
- Do not remove SD card or reboot indoor station while recording or copying images onto the SD card, otherwise this SD card may fail to perform when recording or playing images.
- ABB is not responsible for the performance of an SDHC card.

4 Environment



Consider the protection of the environment!

Used electric and electronic devices must not be disposed of with household waste.

- The device contains valuable raw materials that can be recycled. Therefore, dispose of the device at the appropriate collecting facility.

4.1 ABB devices

All packaging materials and devices from ABB bear the markings and test seals for proper disposal. Always dispose of the packing materials and electric devices and their components via an authorized collection facility or disposal company.

ABB products meet the legal requirements, in particular the laws governing electronic and electrical devices and the REACH ordinance.

(EU-Directive 2012/19/EU WEEE and 2011/65/EU RoHS)

(EU-REACH ordinance and law for the implementation of the ordinance (EG) No.1907/2006)

5 Product description

5.1 Control elements

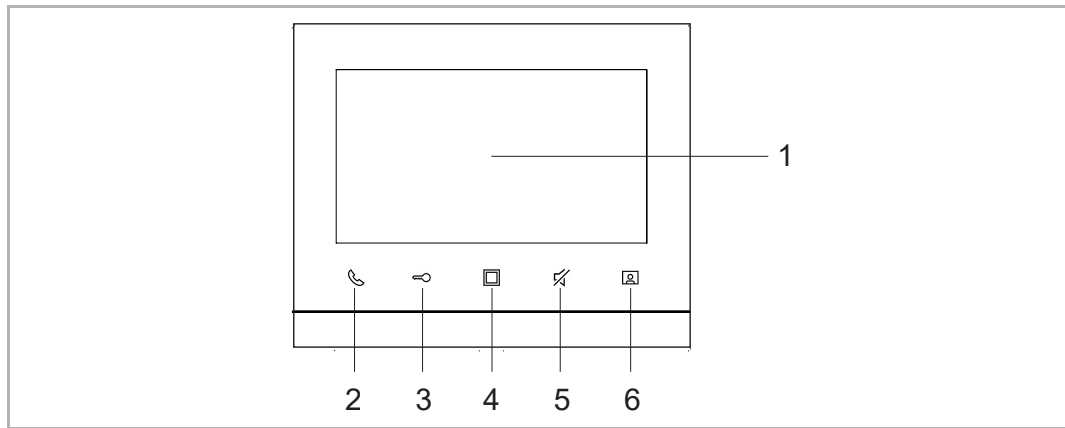

No.	Function
1	Touch screen
2	Communication button When a call is coming in, press this button within 30 s to activate communication and press again to end the call.
3	Unlock button Open the door by pressing this button at any time.
4	Programmable button <ul style="list-style-type: none"> ▪ Default function of this button is to release the 2nd lock connected with outdoor station. ▪ Programmable for additional function, e.g. switch on the light, unlock by relay.
5	Mute button <ul style="list-style-type: none"> ▪ In standby mode, press this button to mute the ringtone on this indoor station. ▪ In standby mode, press and hold this button for 3 s to mute the ringtone of all indoor stations in the same apartment ▪ When a call is coming in, press this button to reject the call. ▪ During a conversation, press this button to mute the microphone.
6	Surveillance button In standby mode, press this button to monitor the outdoor station and external cameras if available.

5.2 Terminal description

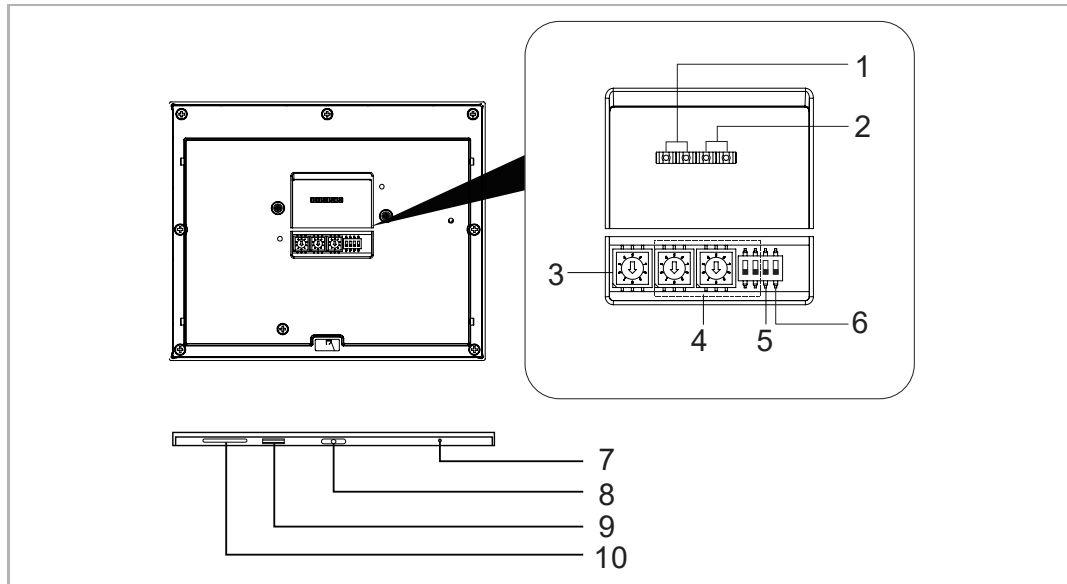

No.	Function
1	a1 b1 = bus connector
2	Doorbell connector
3	Station switch Set the address of the default outdoor station
4	Address selector switch All are used to set the indoor station address. Selector switch X10 sets tens digits, selector switch X1 sets units digits, Dip switches X100 and X200 set hundreds digits.
5	Master/slave function switch Only one indoor station in each apartment can be set as "Master" (ON=Master).
6	Terminal resistor switch In video installations or mixed audio and video installations, the switch must be set as 'RC on' on the last device of the line (ON=RC on).
7	Microphone
8	Dismantling switch
9	Micro SD card connector (Only support SD card with FAT32 format)
10	Speaker

6 Technical data

Designation	Value
Operating voltage range	20-30 V DC
Standby current	24 V DC, 12 mA
Operating current	24 V DC, 330 mA
Operating temperature	-10 °C...+55 °C
Display size	7"
Resolution	1024 x 600 pixel
Single-wire clamps	2 x 0.28 mm ² ...2 x 0.75 mm ²
Fine-wire clamps	2 x 0.28 mm ² ...2 x 0.75 mm ²
Product dimensions	198.5 mm × 162.3 mm × 17 mm

7 Mounting/Installation

**Warning**

Electric voltage!

Dangerous currents flow through the body when coming into direct or indirect contact with live components.

This can result in electric shock, burns or even death.

- Disconnect the mains power supply prior to installation and/or disassembly!
- Permit work on the 100-240 V supply system to be performed only by specialist staff!

7.1 Requirement for the electrician

**Warning**

Electric voltage!

Install the device only if you have the necessary electrical engineering knowledge and experience.

- Incorrect installation endangers your life and that of the user of the electrical system.

- Incorrect installation can cause serious damage to property, e.g. due to fire.

The minimum necessary expert knowledge and requirements for the installation are as follows:

- Apply the "five safety rules" (DIN VDE 0105, EN 50110):
 1. Disconnect
 2. Secure against being re-connected
 3. Ensure there is no voltage
 4. Connect to earth and short-circuit
 5. Cover or barricade adjacent live parts.
- Use suitable personal protective clothing.
- Use only suitable tools and measuring devices.
- Check the type of supply network (TN system, IT system, TT system) to secure the following power supply conditions (classic connection to ground, protective grounding, necessary additional measures, etc.).

7.2 General installation instructions

- Terminate all branches of the wiring system via a connected bus device (e.g. indoor station, outdoor station, system device).
- Do not install the system controller directly next to the bell transformer or other power supplies (to avoid interference).
- Do not install the wires of the system bus together with 100-240 V wires.
- Do not use common cables for the connecting wires of the door openers and wires of the system bus.
- Avoid bridges between different cable types.
- Use only two wires for the system bus in a four-core or multi-core cable.
- When looping, never install the incoming and outgoing bus inside the same cable.
- Never install the internal and external bus inside the same cable.

7.3 Product dimensions

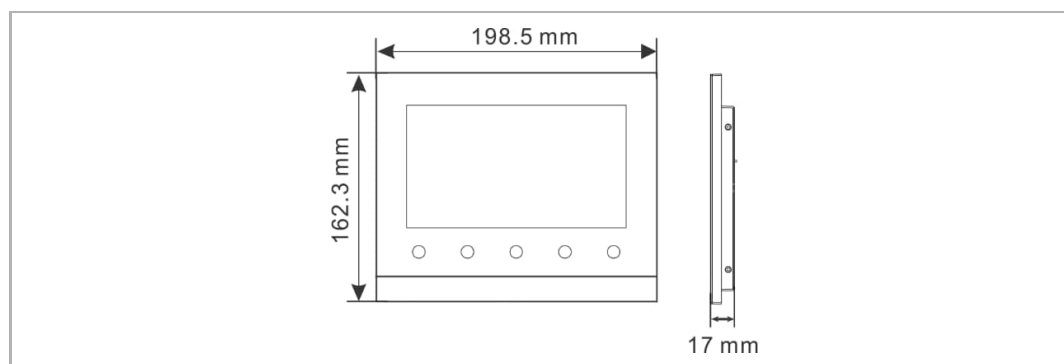

7.4 Installation height

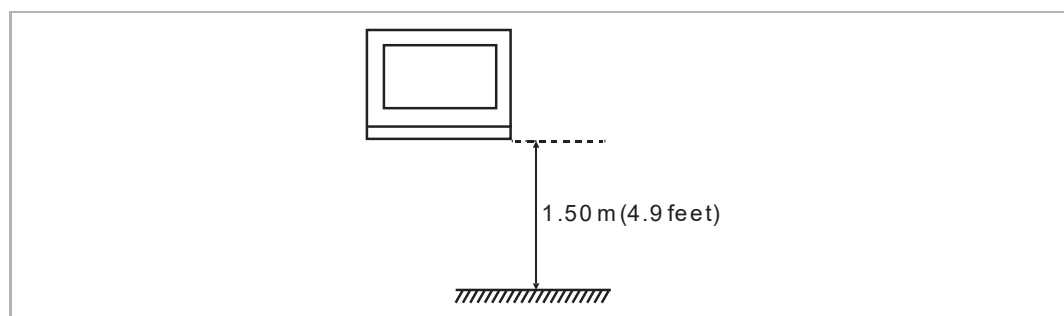

7.5 Surface-mounted installation

Surface-mounted box

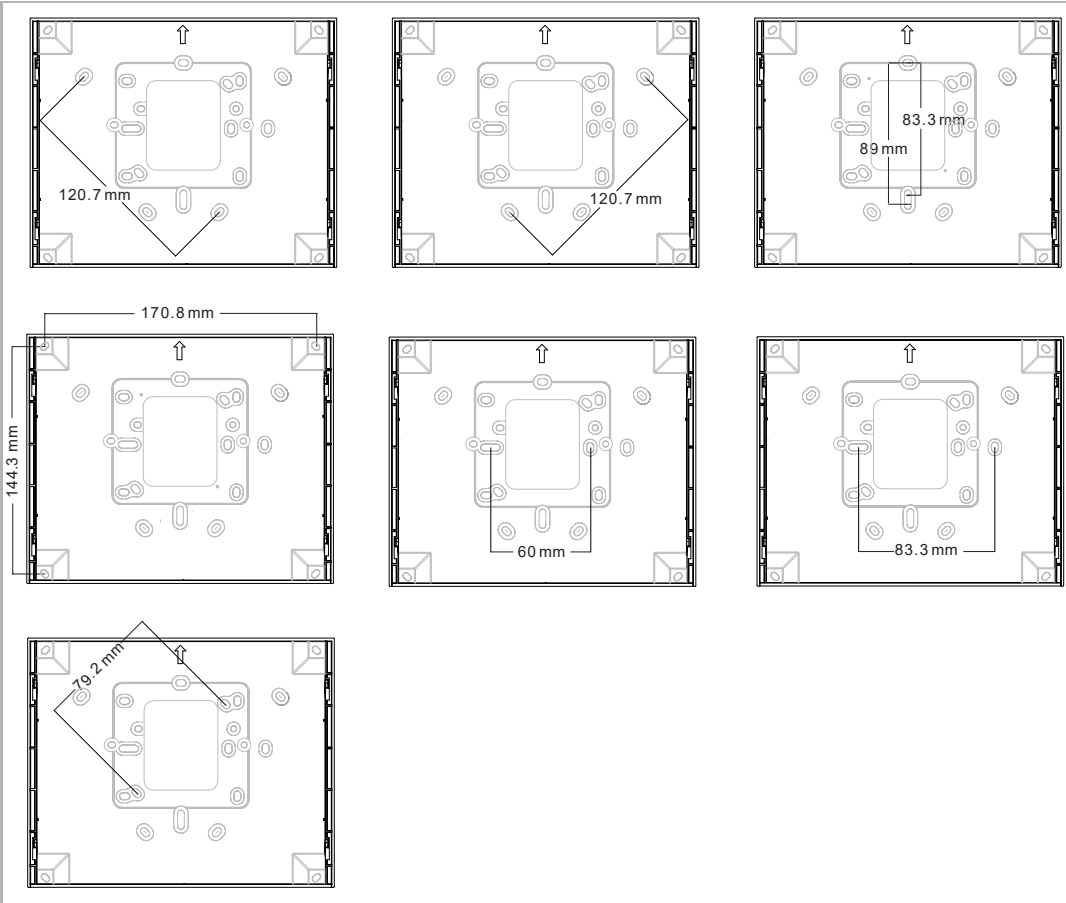

Surface-mounted installation

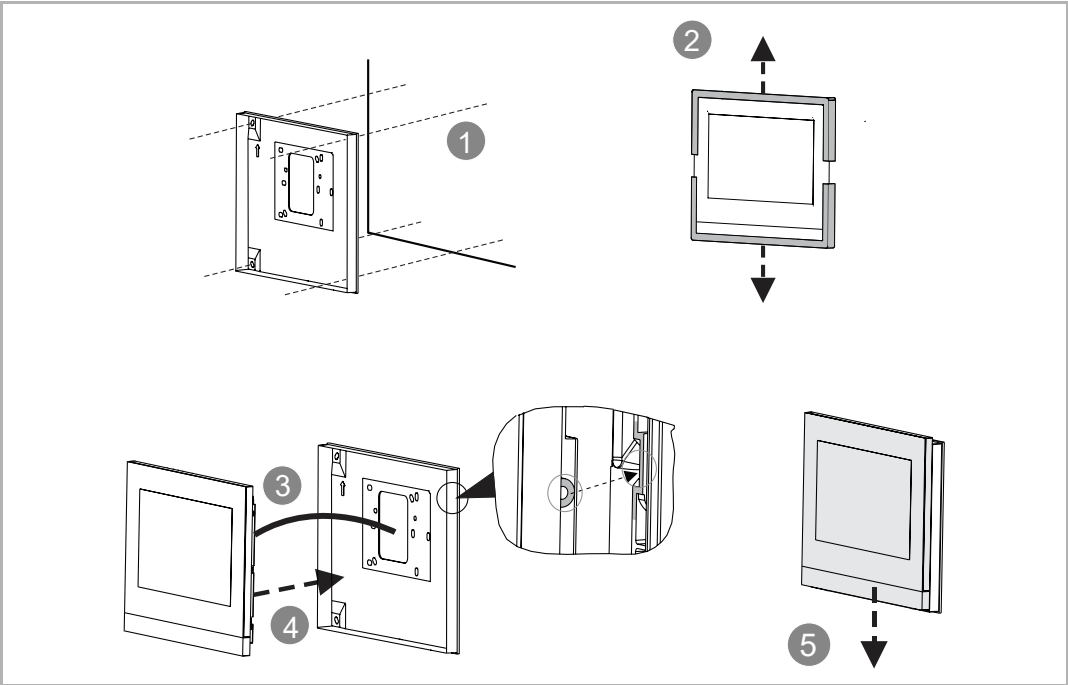

7.6 Flush-mounted installation

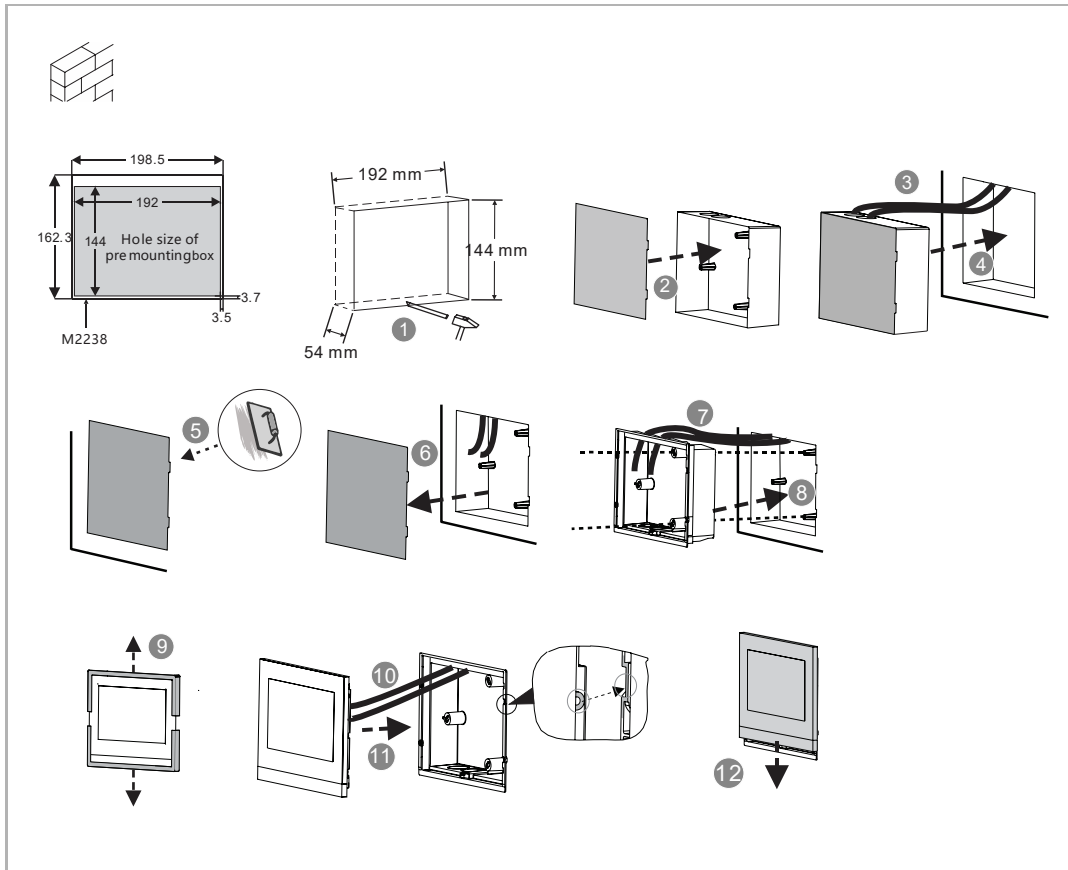

7.7 Cavity wall installation

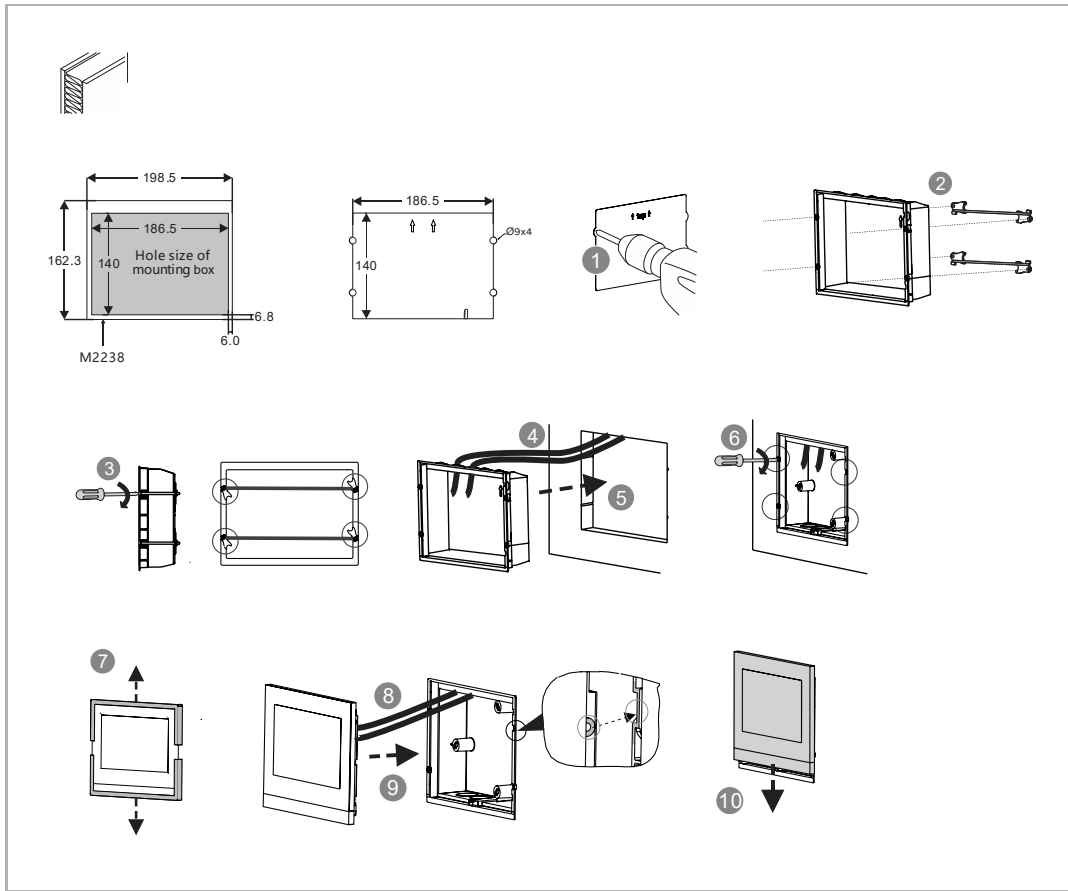

7.8 Desktop installation

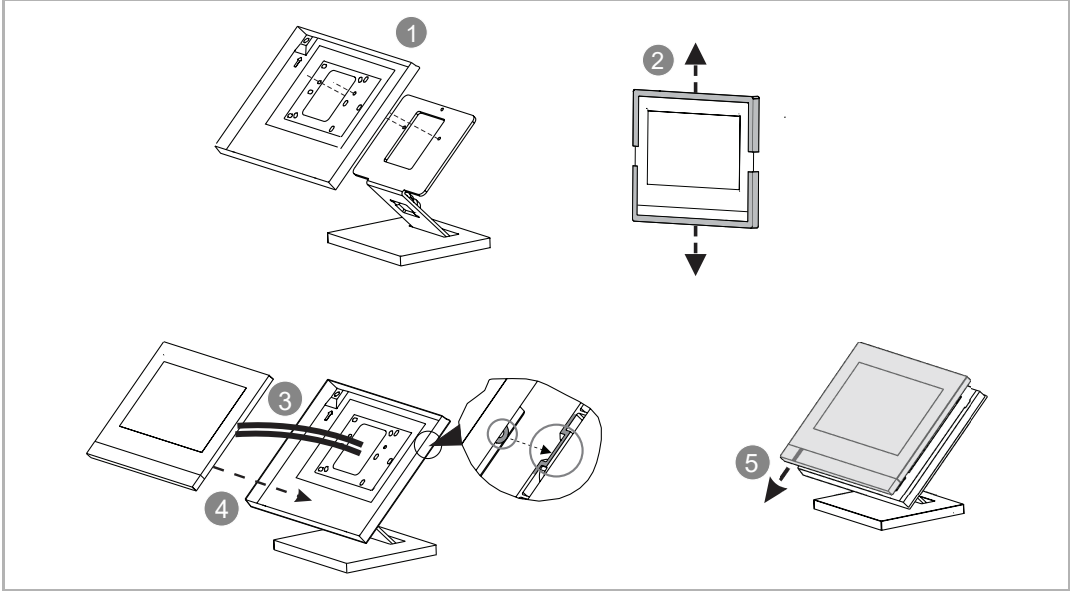

7.9 Dismantling

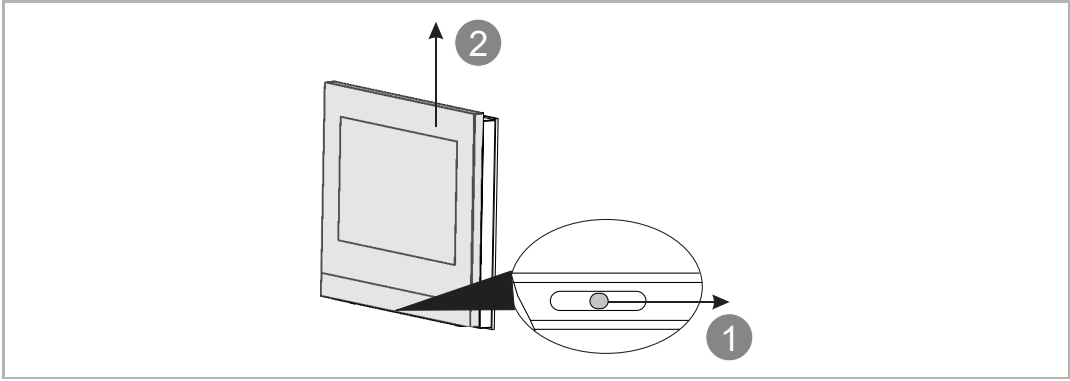

8 Commissioning

8.1 Initial setup

When this device is powered up for the first time, or when the "Clear all data" function on "Engineering settings" screen is used, the indoor station enters initial setup.

1. Choose country or region

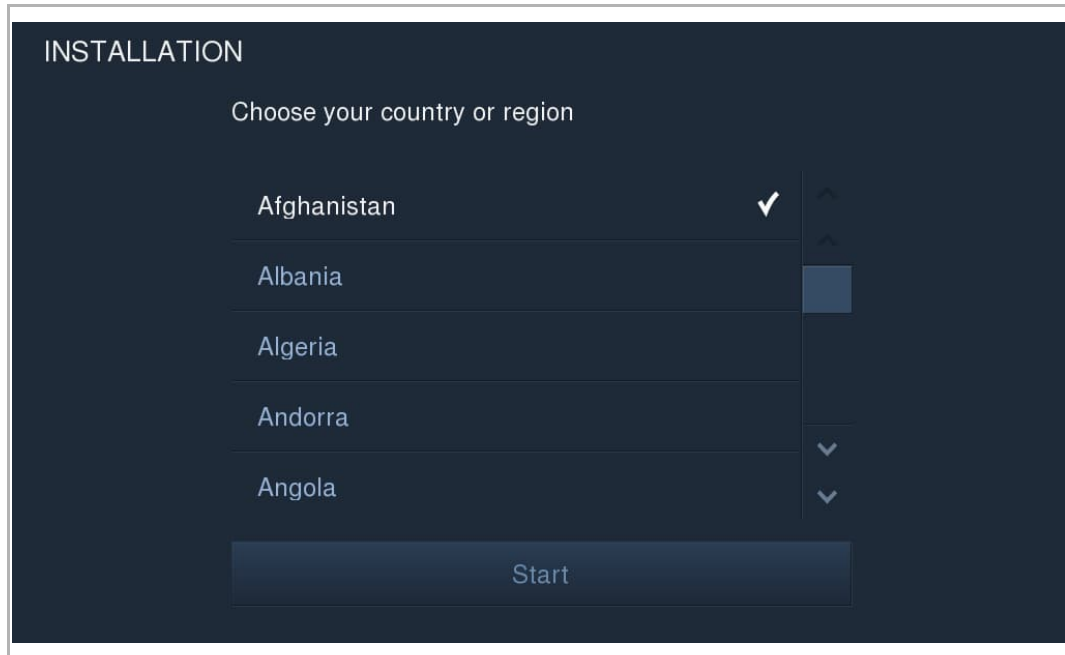

2. Select system language

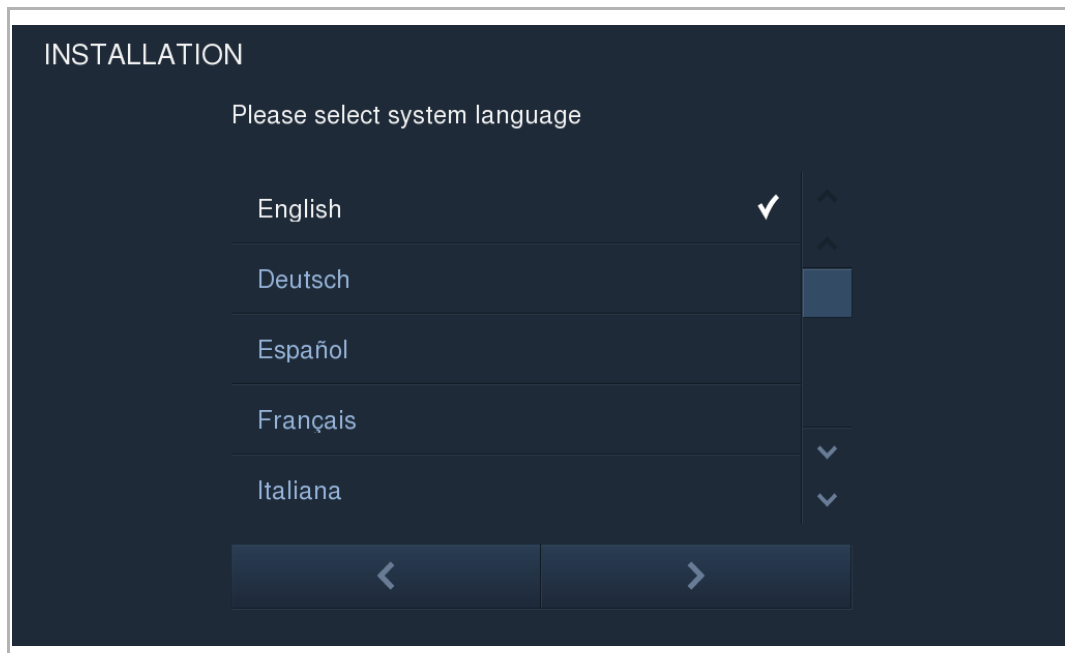

3. Read license agreement

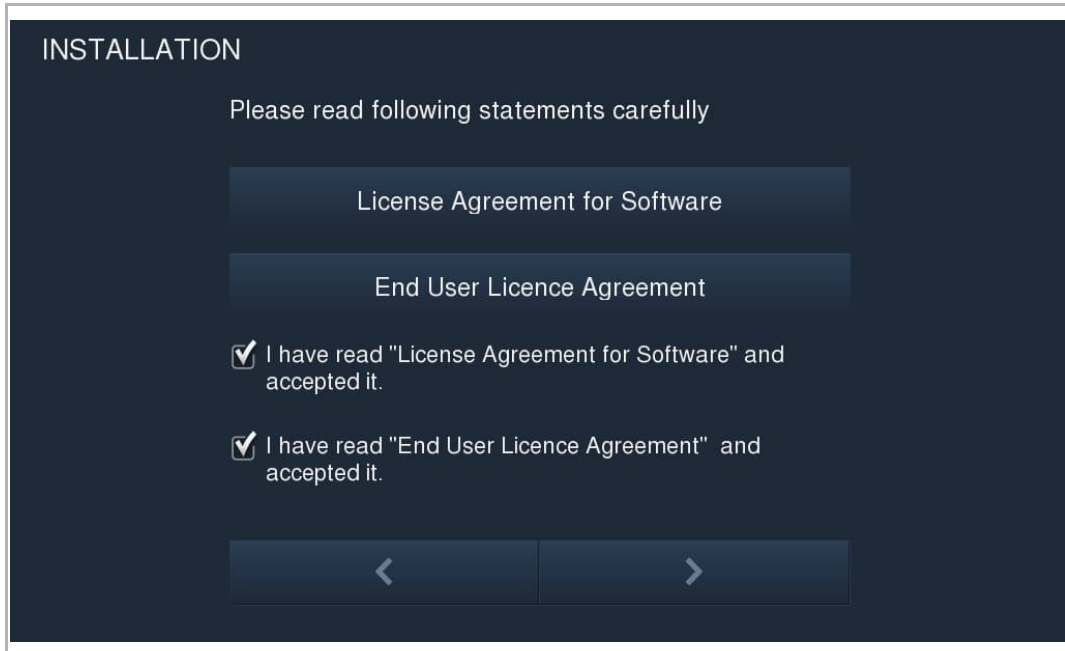

4. Set date and time

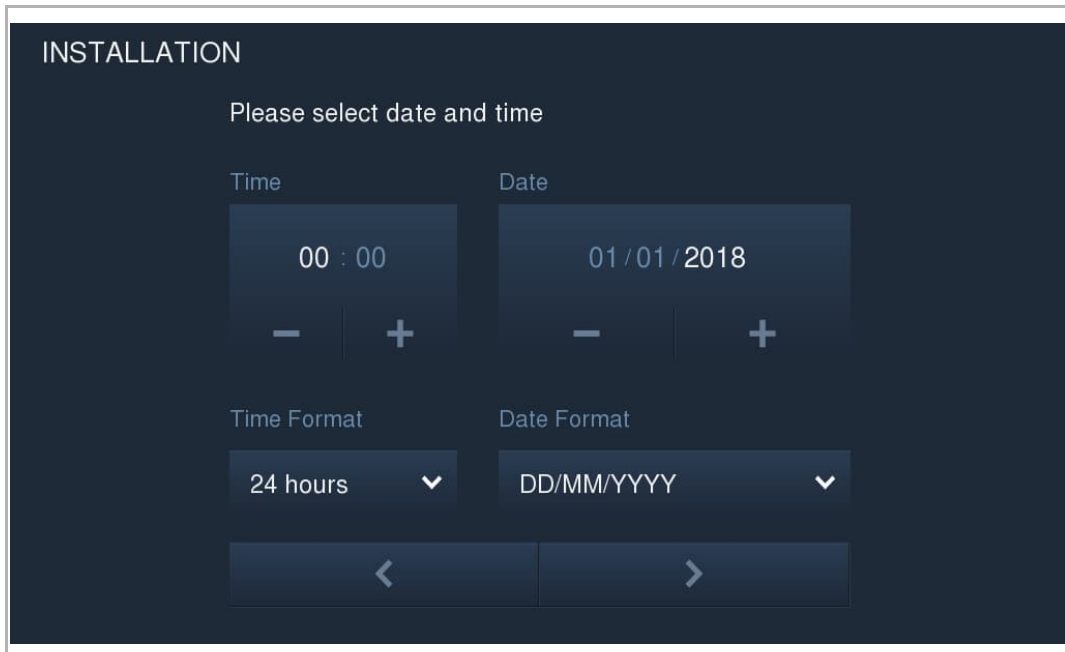

8.2 Enter system setting

In standby mode, on the extra screen, click "SYSTEM" to access the "System Settings" screen.

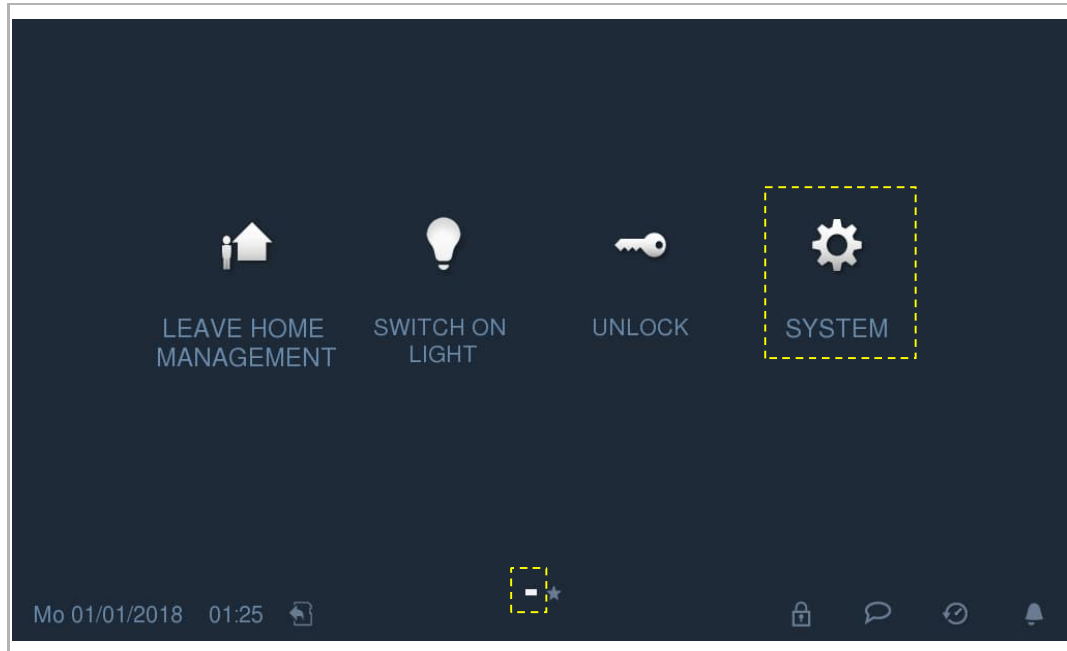

8.3 Camera list

On the "System Settings" - "Camera list" screen, click "Camera list" to access the corresponding screen.

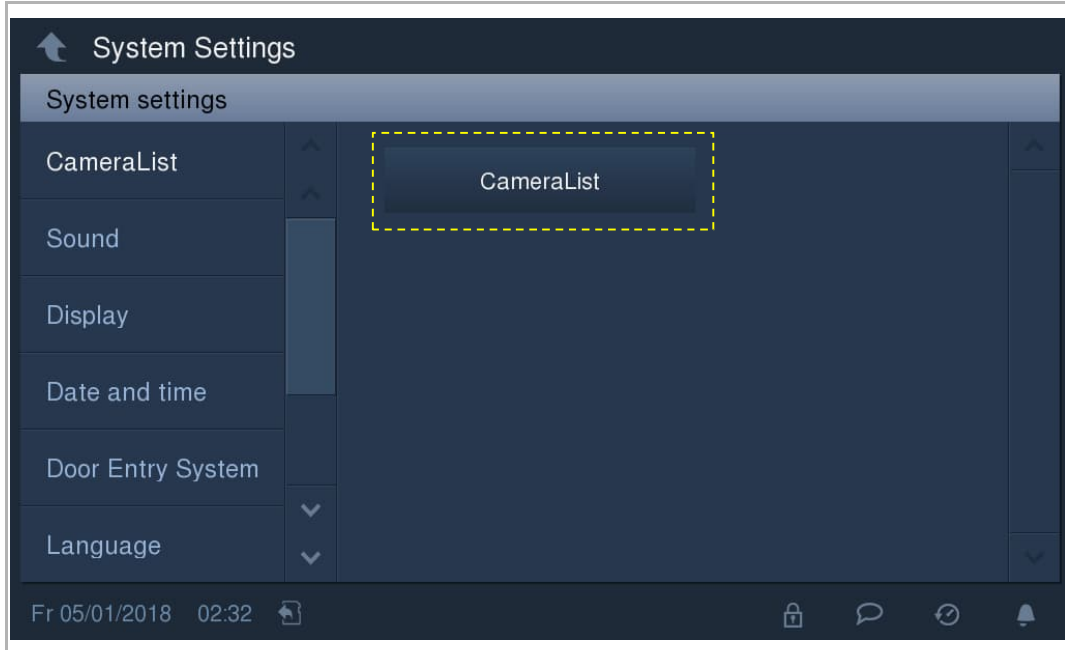

Click  to synchronize all cameras on outdoor stations and cameras connected to the camera interfaces to create a camera list.

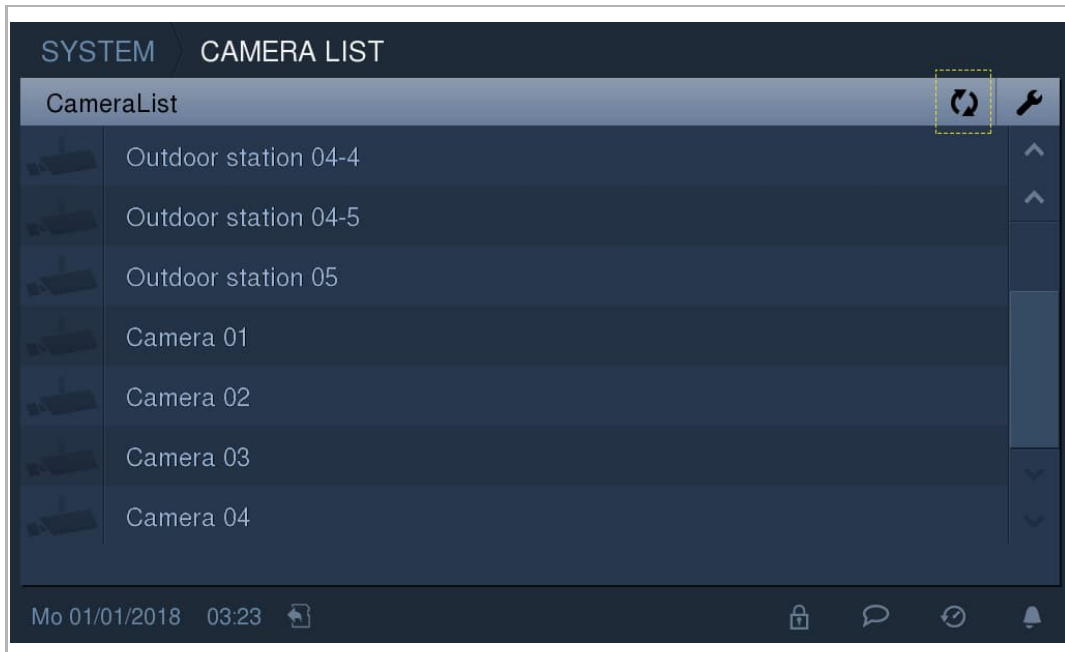

On the "Camera list" screen, click the outdoor station or camera to view the image, and then click "Save" to save an icon to the camera list.

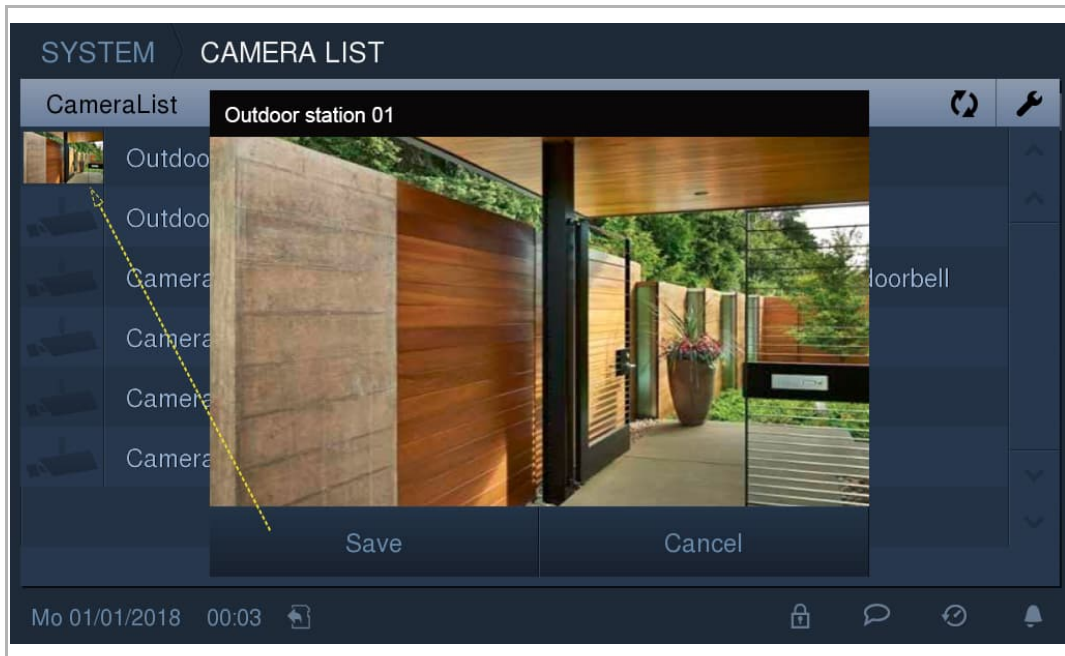

On the "Camera list" screen, click  to access the settings.

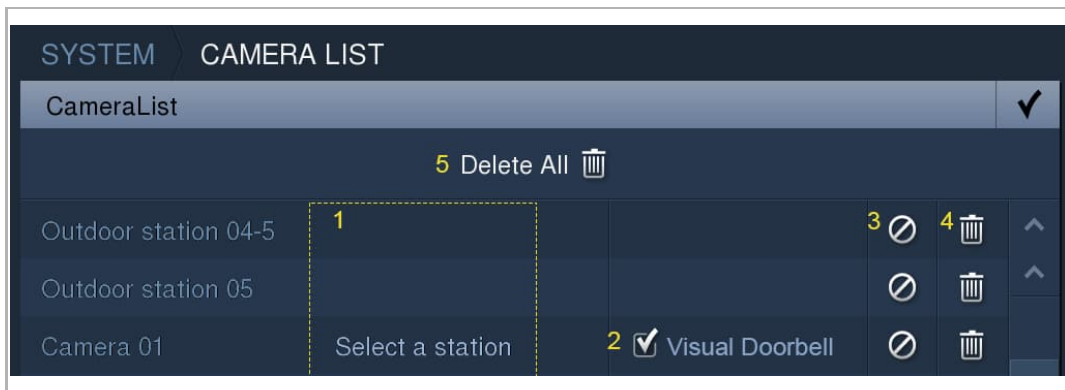

No.	Function
1	Set an alias for outdoor stations or cameras
2	Set visual doorbell function for cameras
3	Hide the device in the camera list
4	Delete the device from the camera list
5	Clear all devices from the camera list

8.4 Sound

On the "System Settings" - "Sound" screen,

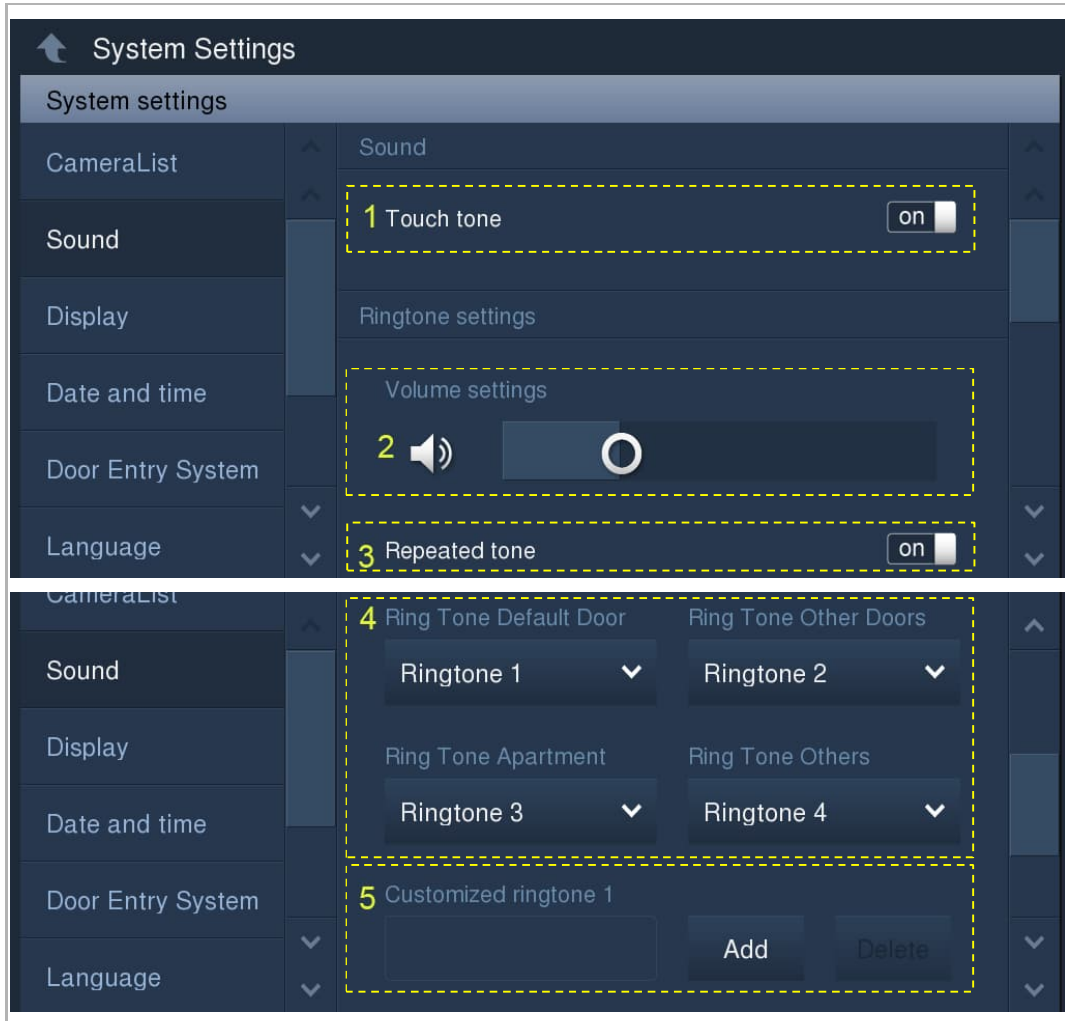

No.	Function
1	Touch tone setting
2	Volume setting
3	Repeated tone setting ON = repeated ringtone within 30 s, OFF = rings only once
4	Ringtone settings Click the drop-down list to select the ringtones for the default outdoor station, other outdoor stations, the doorbell and other devices. (5 built-in ringtones)
5	Customized ringtone <ul style="list-style-type: none"> ▪ 3 customized ringtones (.wav only) can be added from an SD card. ▪ The total size of 3 customized ringtones is 10 M. ▪ The maximum file size of an audio file is 10 MB. ▪ A customized ringtone will appear on the drop-down list of ringtone settings after being added successfully.

8.5 Display

On the "System Settings" - "Display " screen,

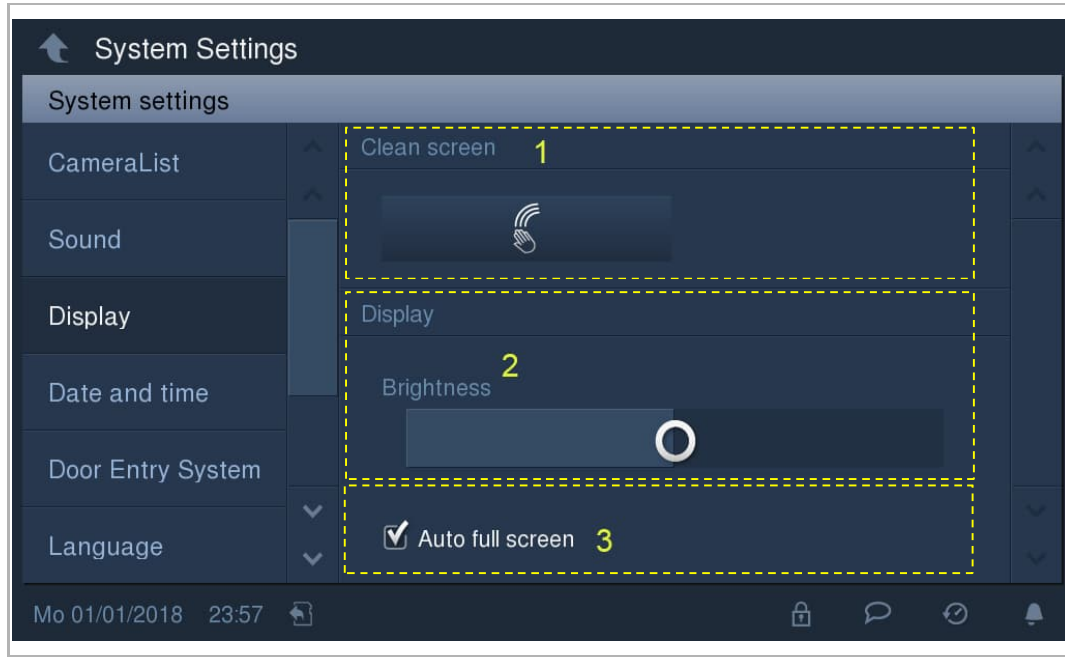

No.	Function
1	Clean screen Click  to lock the screen for 30 s. Please see the "Clean screen" chapter for more details.
2	Brightness Drag the bar to adjust the brightness.
3	Auto full screen Enable/disable the full-screen mode on the outdoor station camera by ticking/unticking the checkbox.

8.6 Date and time settings

On the "System Settings" - "Date and time" screen,

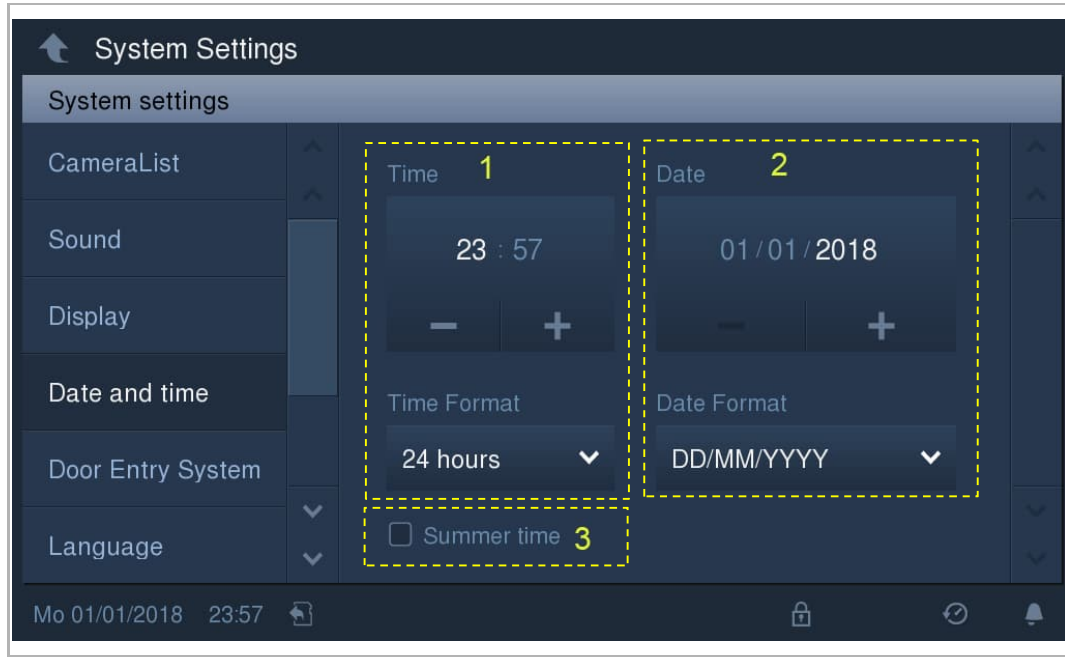

No.	Function
1	Time setting <ul style="list-style-type: none"> Click "+" or "-" to set hour and minute Choose time format (12 hours or 24 hours) from the drop-down list
2	Date setting <ul style="list-style-type: none"> Click "+" or "-" to set the year, month and day Choose the date format from the drop-down list
3	Summer time Enable/disable summer time by ticking/unticking the checkbox

8.7 Automatic snapshot

On the "System settings" - "Door Entry System" screen, click switch button to enable/disable the function.

When this function is enabled, three snapshots are taken and automatically saved to the history record when the bell is pressed.

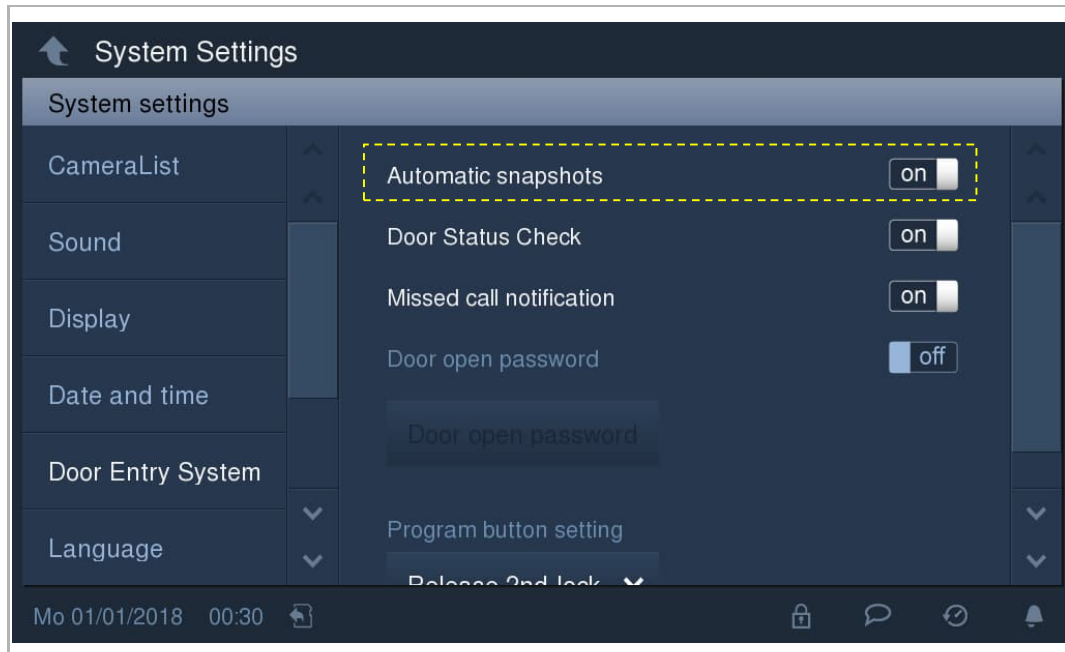

8.8 Door status check

On the "System settings" - "Door Entry System" screen, click the radiobutton to enable/disable the function.

When this function is enabled, the outdoor station will send an alarm to this indoor station when the door is open over 120 s. (A sensor should be connected to the outdoor station first) The indoor station will flash all its button LEDs until the door is close.

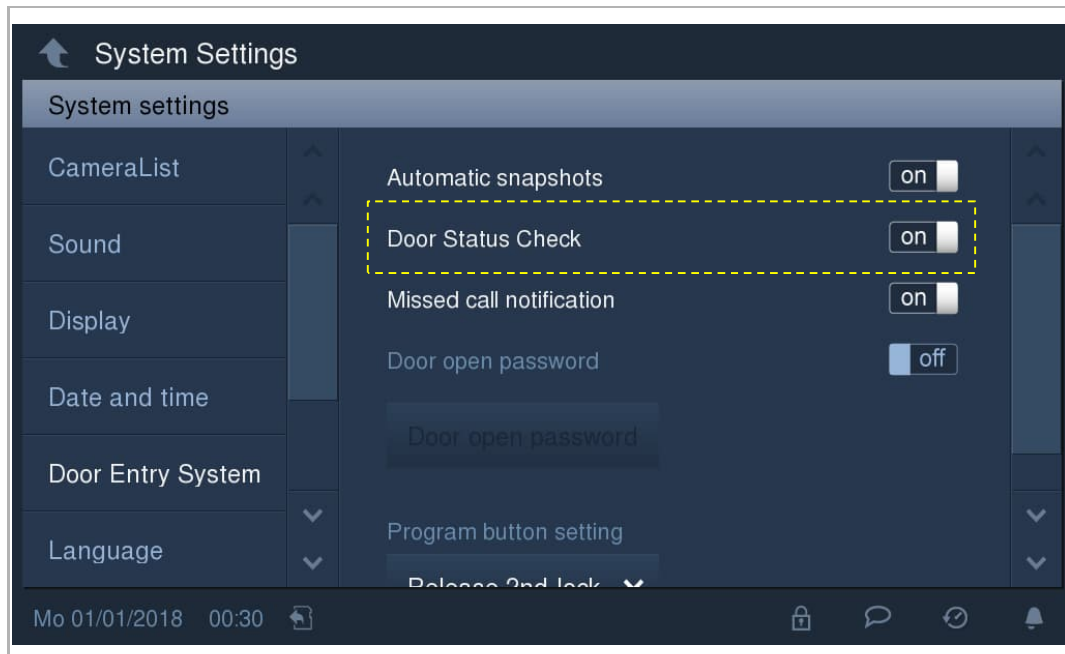

8.9 Missed call notification

On the "System settings" - "Door Entry System" screen, click the radiobutton to enable/disable the function.

If this function is enabled, the call button LED will flash to indicate the missed call.

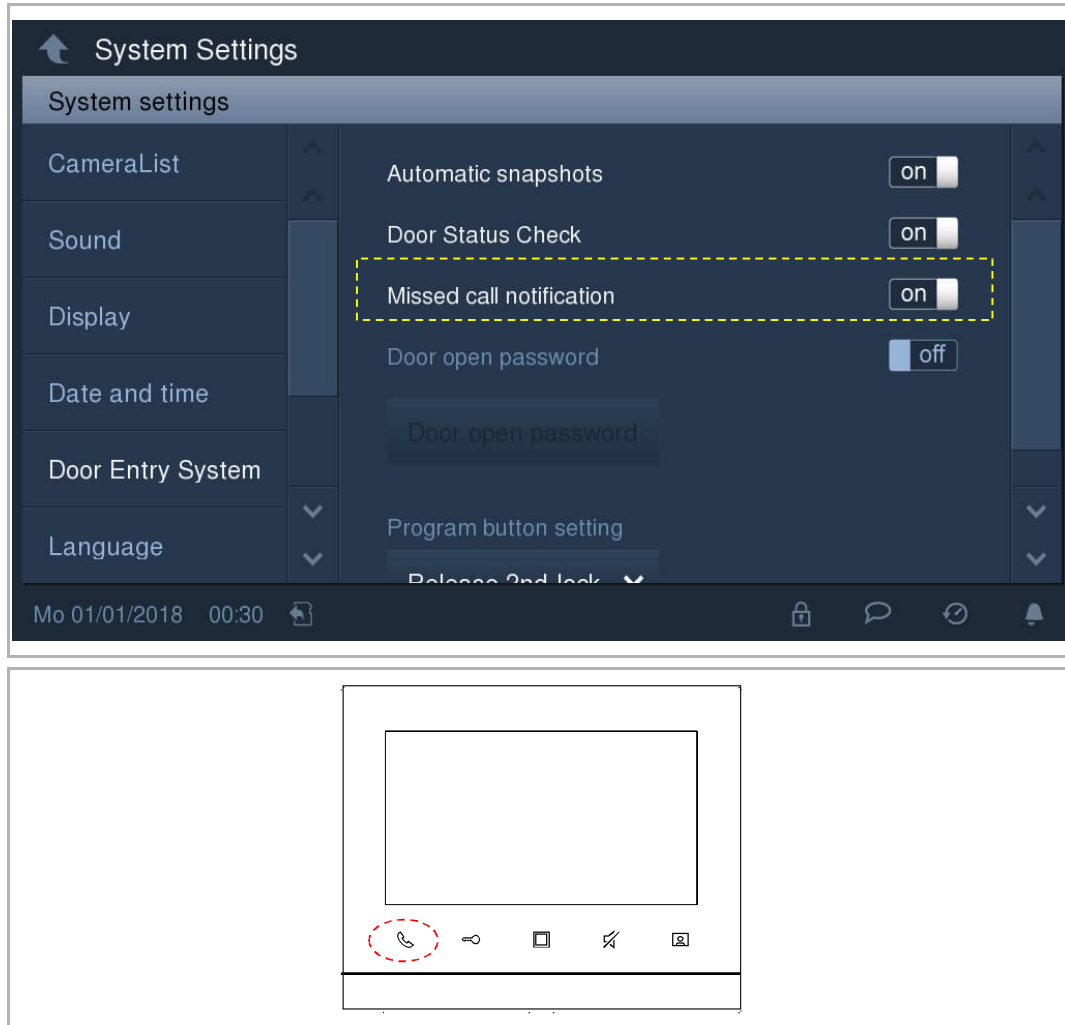

8.10 Unlock password

On the "System settings" - "Door Entry System" screen, click the radiobutton to enable/disable the function.

When this function is enabled, you can set a password to release the lock connected to the outdoor station. (3...8 digits)

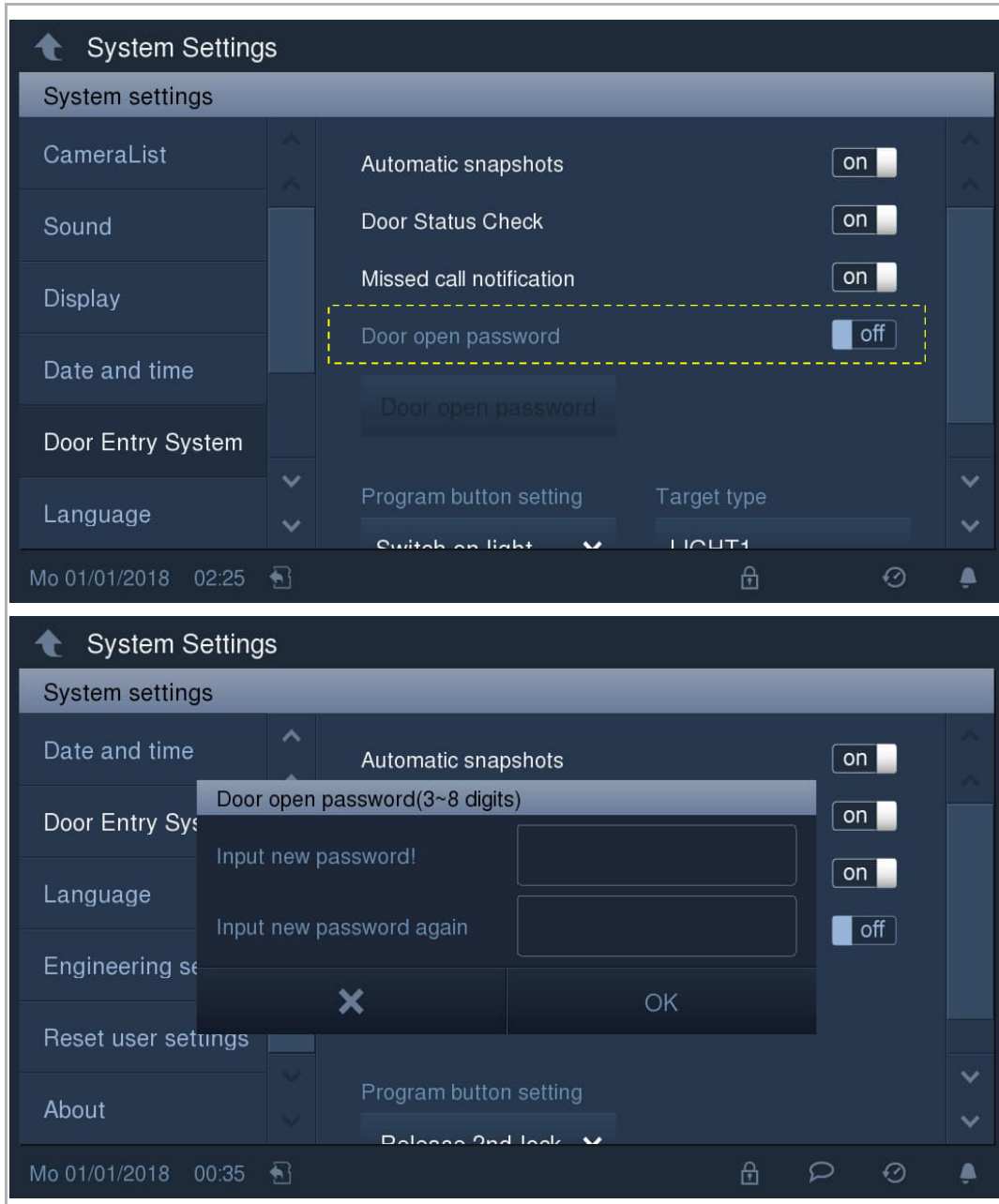

8.11 Program button settings

On the "System settings" - "Door Entry System" screen, program button is set to "Release 2nd-lock" by default. It will be disabled if it is set to "None".

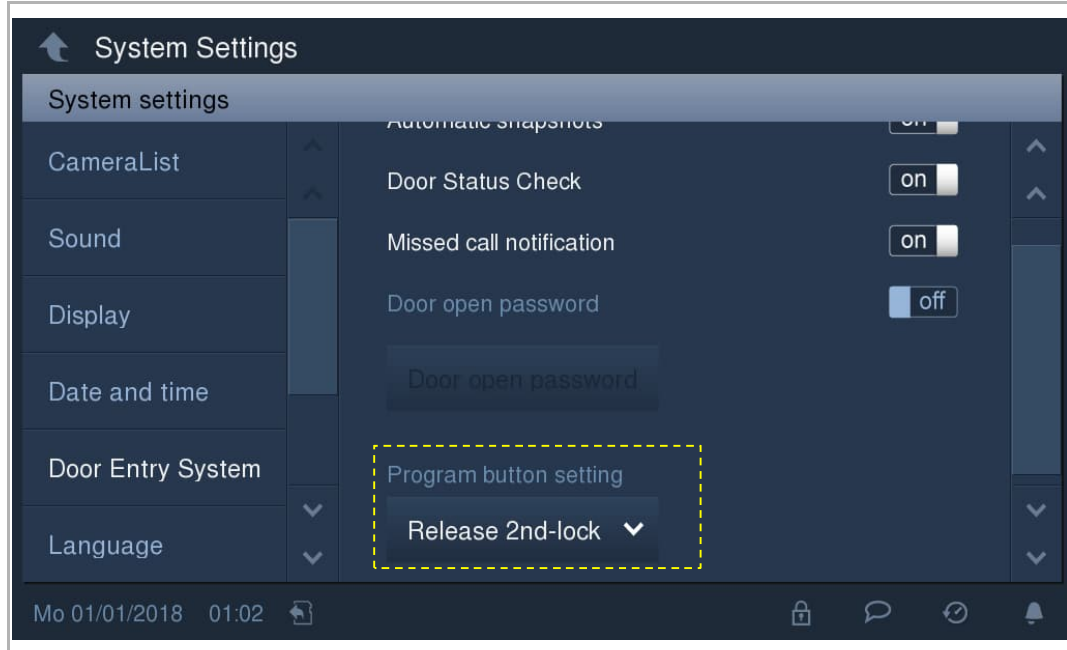

Press the  button to enable the defined function.

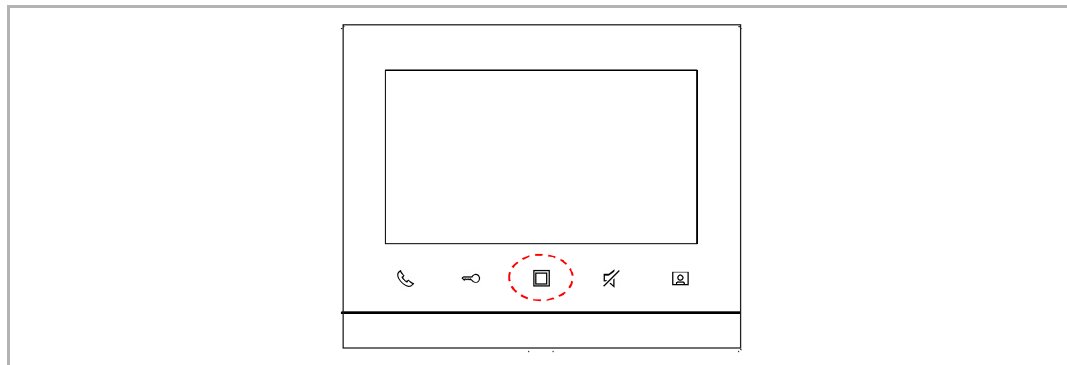

If the standby unlock settings have been enabled, "Unlock" can be select here, followed by a lock from the drop-down list. Please see the "Standby unlock" chapter for more details.

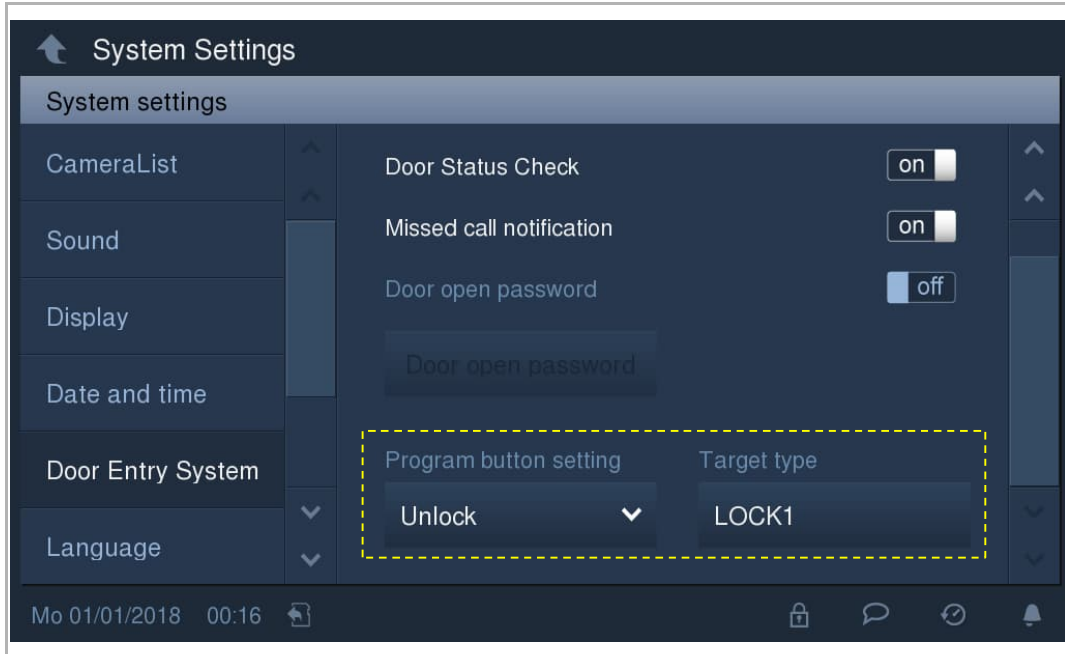

If the standby switch has been selected in the light settings, "Switch on light" can be selected here, followed by a light from the drop-down list. Please see the "Standby switch on the light" chapter for more details.

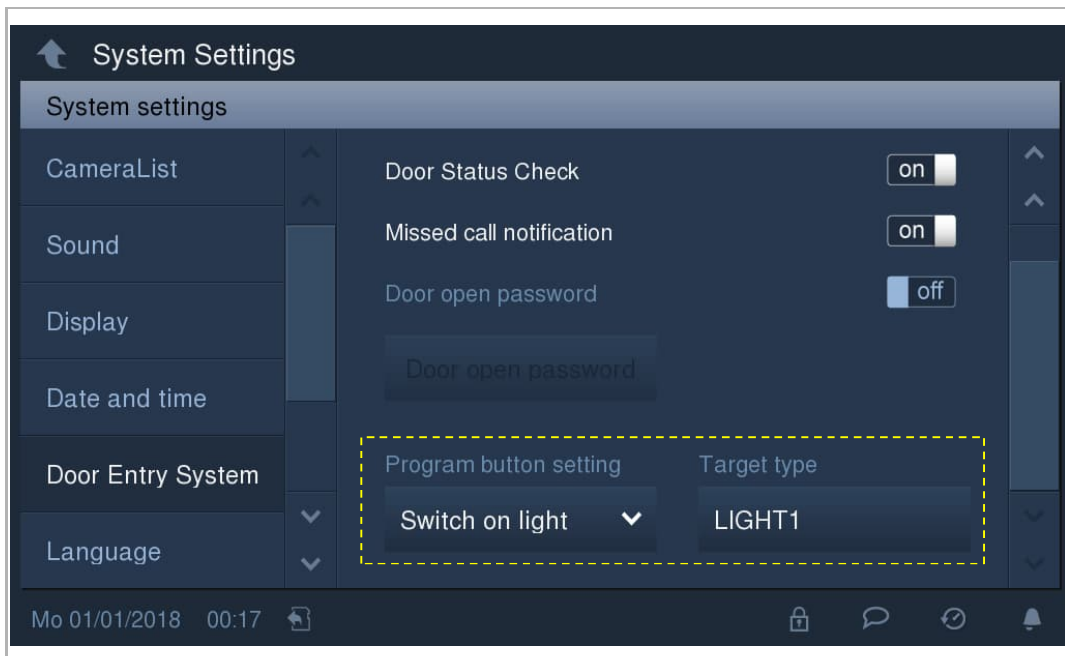

8.12 Language

On the "System Settings" - "Language" screen, select the language.

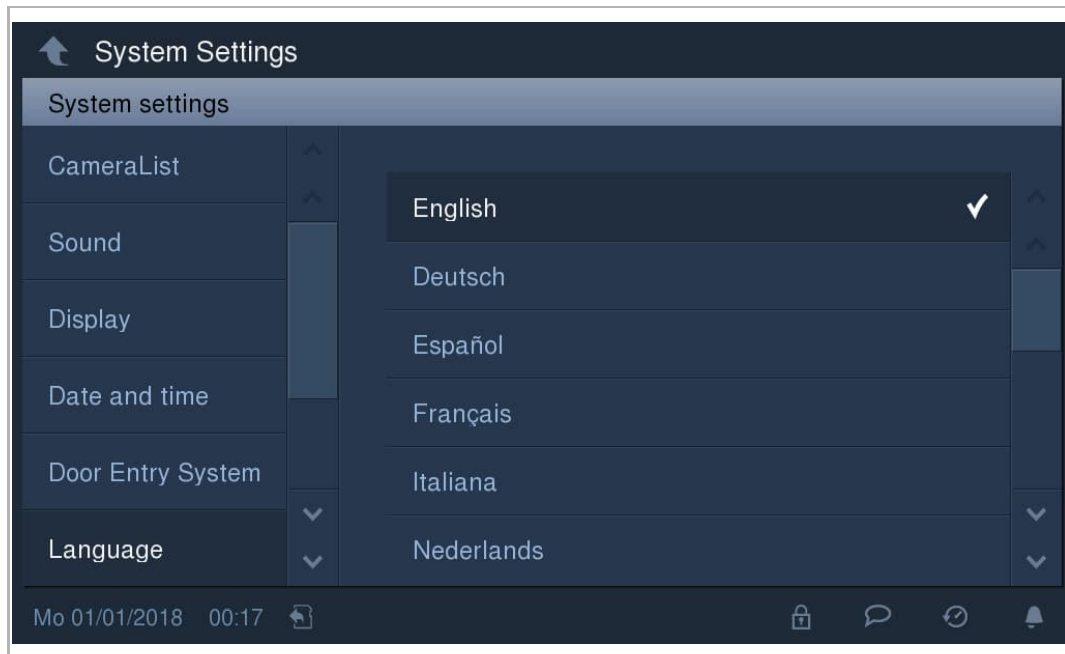

8.13 Engineering settings

8.13.1 Enter engineering settings

On the "System Settings" - "Engineering setting" screen, enter the engineering password to enter the settings screen. (the system default engineering password is 345678; this password is only used to set a new engineering password and must be changed after first use)

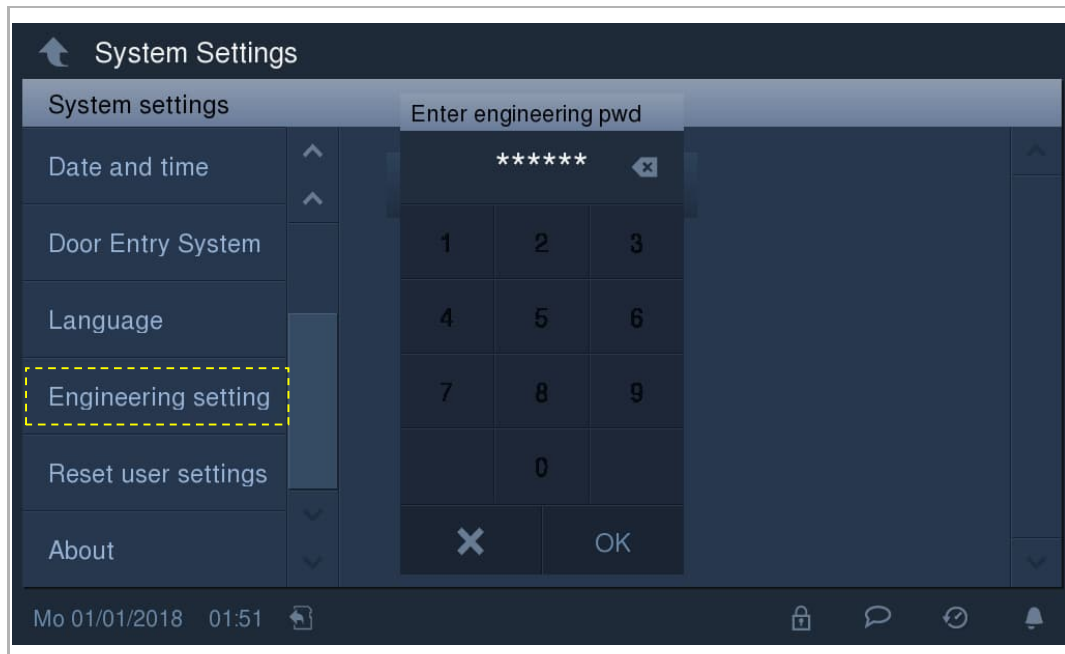

8.13.2 Device type settings

The "Engineering setting" - "Device settings" screen includes the settings described below.

Surveillance mode

If this function is disabled, it is not possible to start the surveillance by pressing the  button.

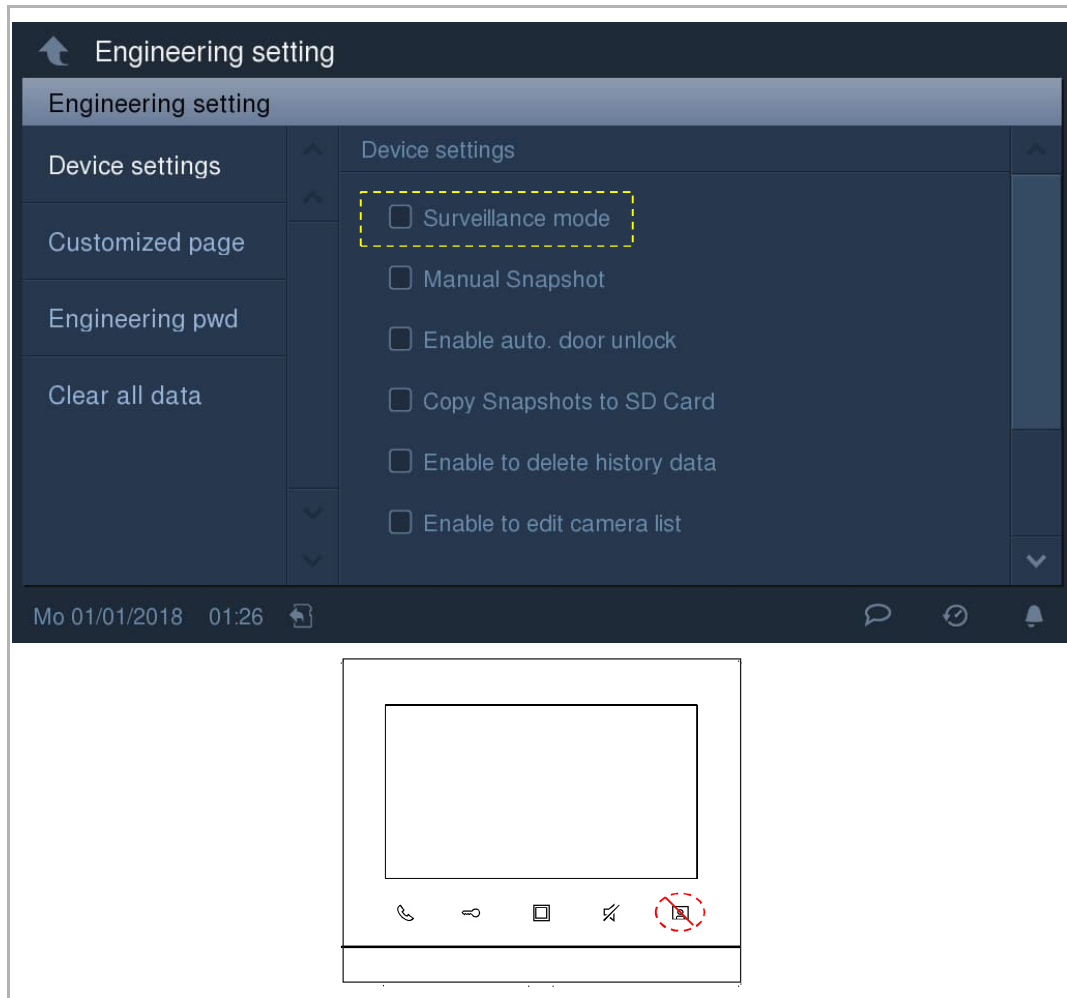

Manual snapshot

If this function is disabled, it is not possible to take a manual snapshot during a call.

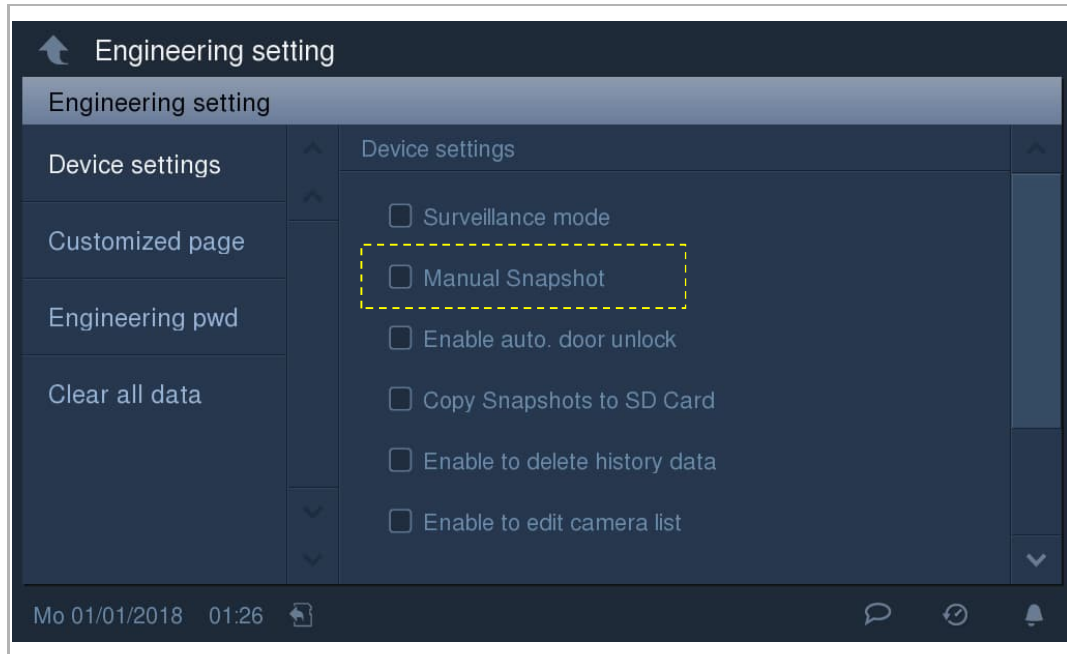

Auto unlock

If this function is disabled, the  will be hidden on the status bar.

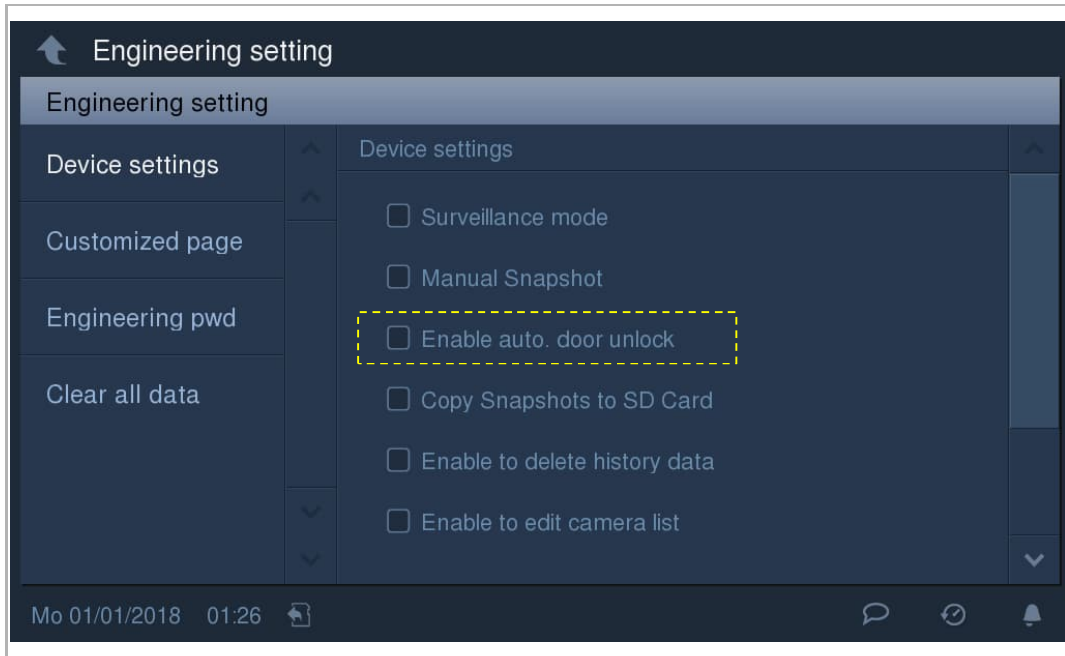

Copy snapshot to SD card

If this function is disabled, it is not possible to copy snapshots to SD card on the "History" screen even when an SD card is inserted.

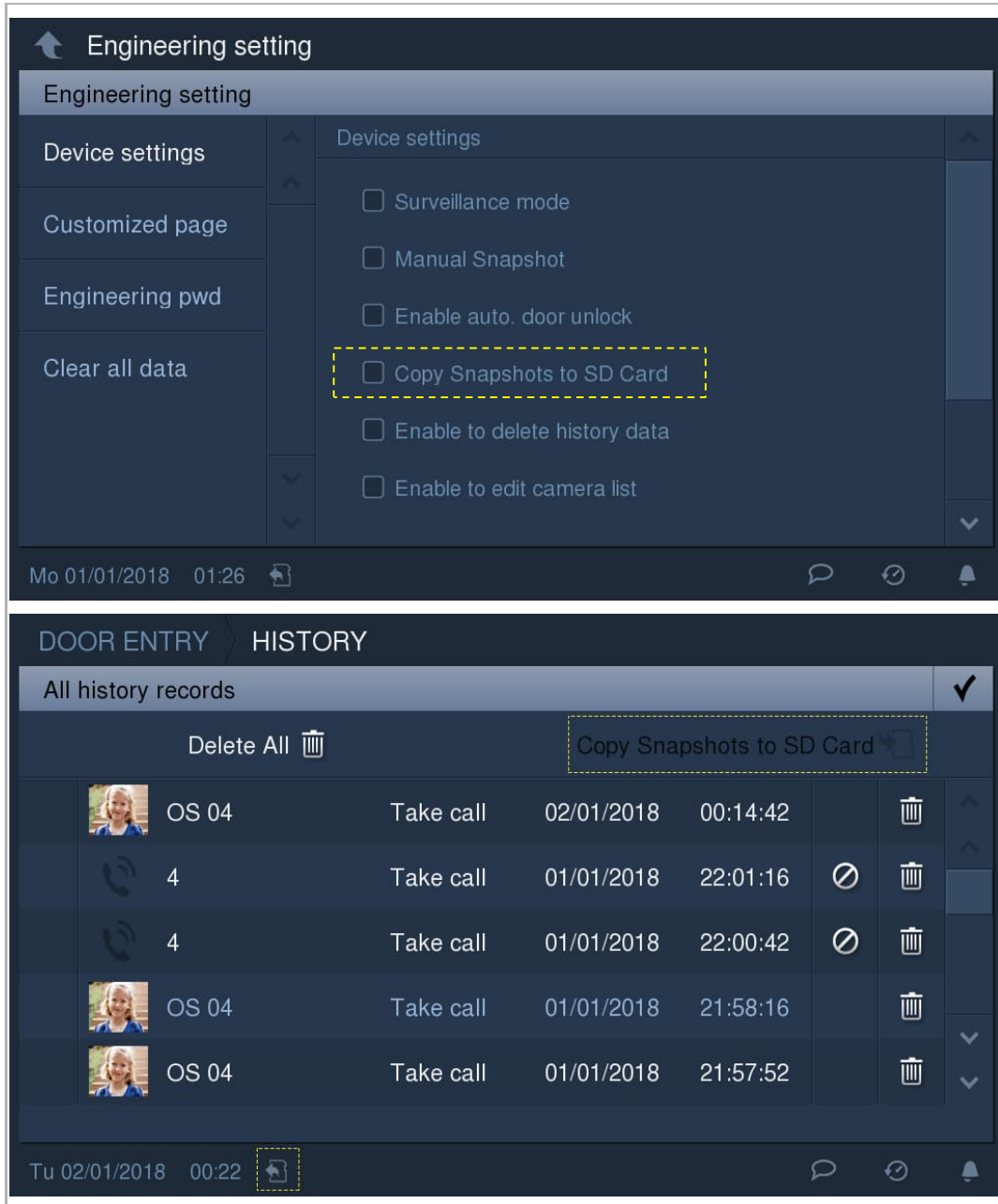

Delete history data

If this function is disabled, it is not possible to delete the record on the "History" screen.

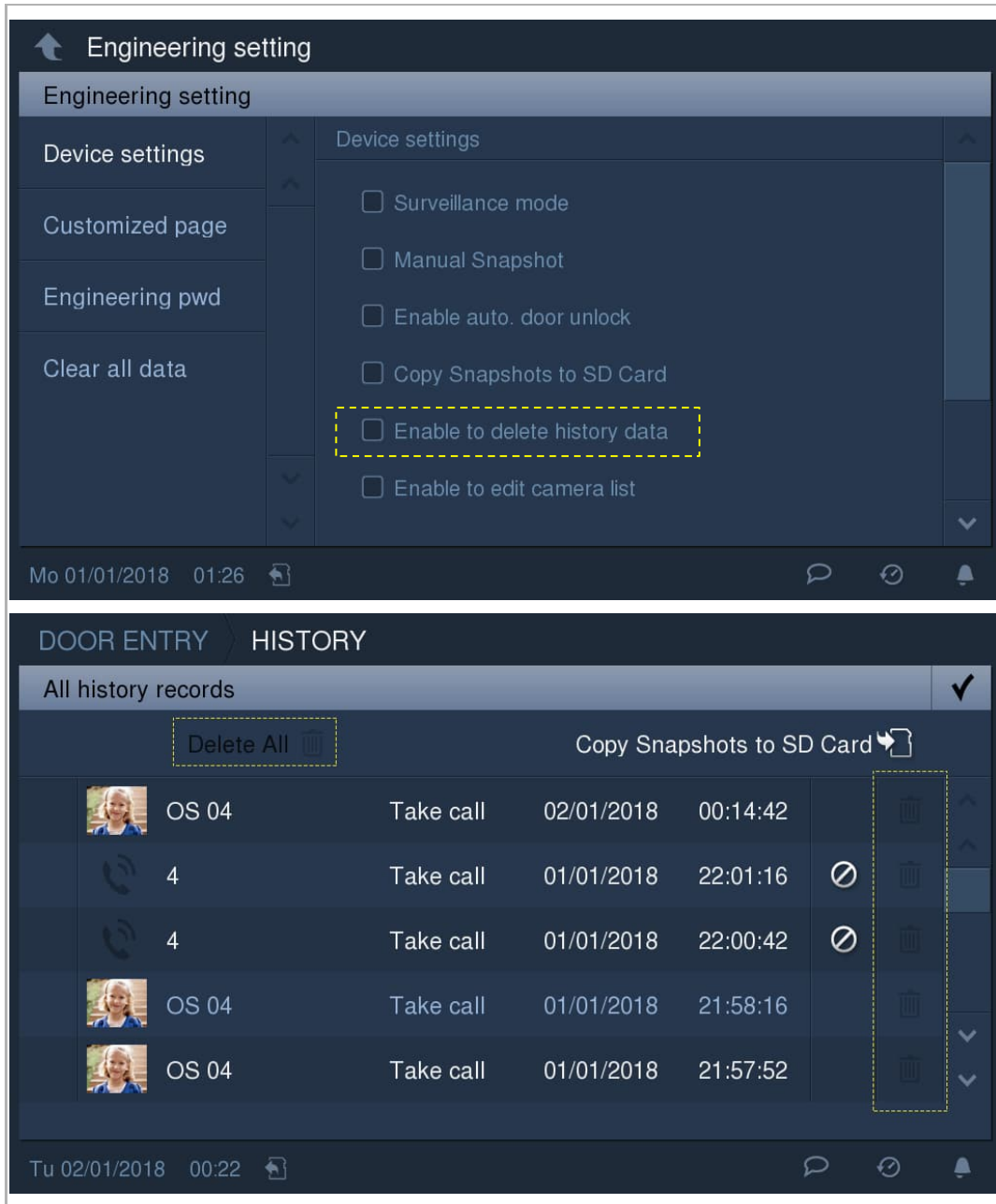

Edit camera list

If this function is disabled, it is not possible to rename the camera.

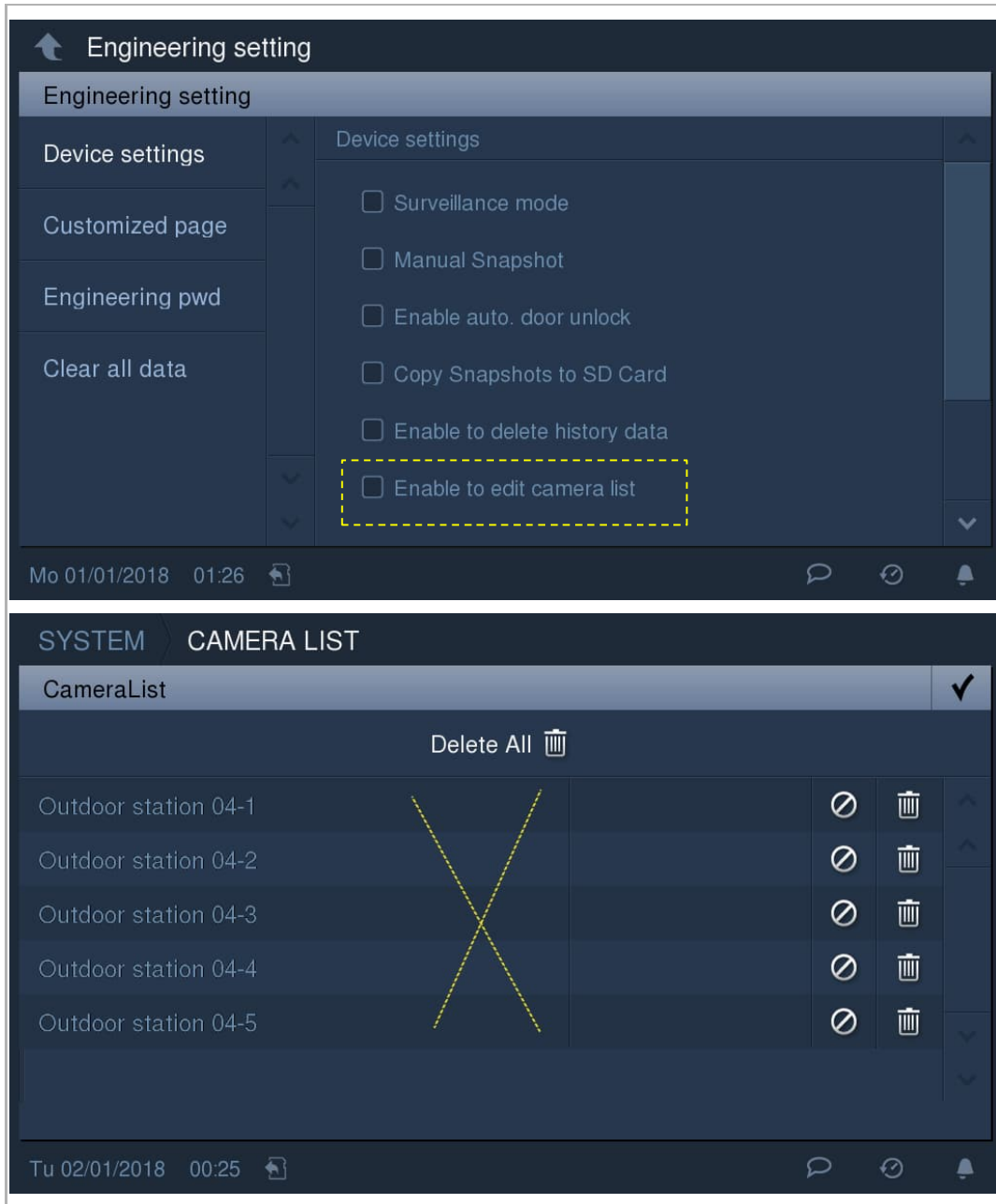

Open dedicated outdoor station

If this function is enabled, it is possible to release the lock on dedicated outdoor station. (1...9)

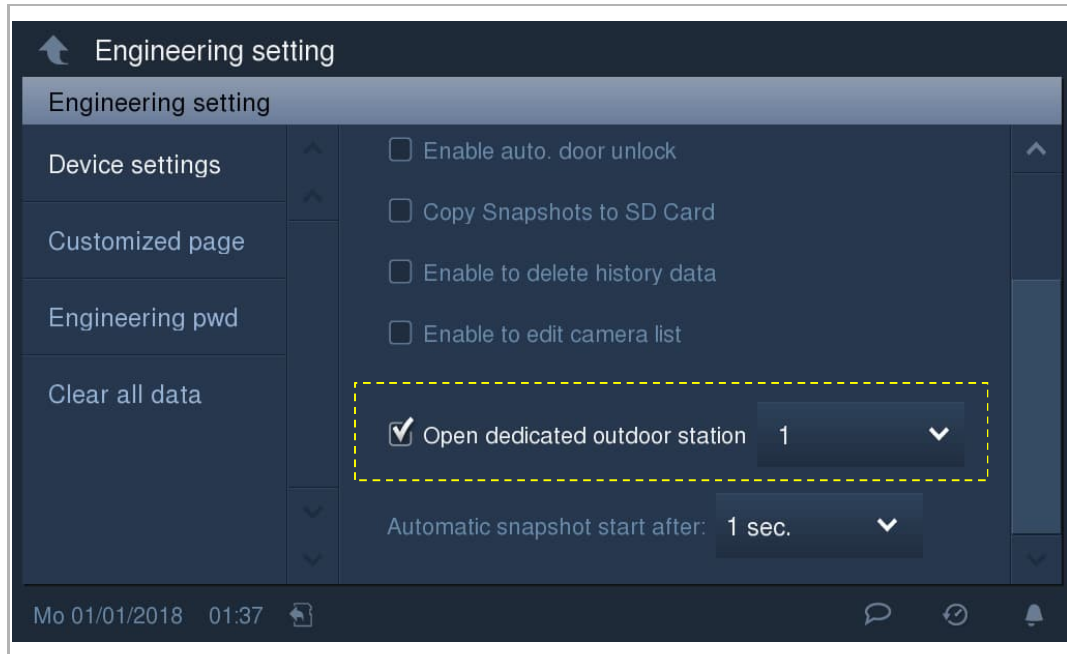

Auto snapshot

It is possible to set auto snapshot start after 1 s or 3 s.

Selecting 1 s means, this device will take a snapshot automatically at 1 s, 3 s and 5 s.

Selecting 3 s means, this device will take a snapshot automatically at 3 s, 5 s and 7 s.

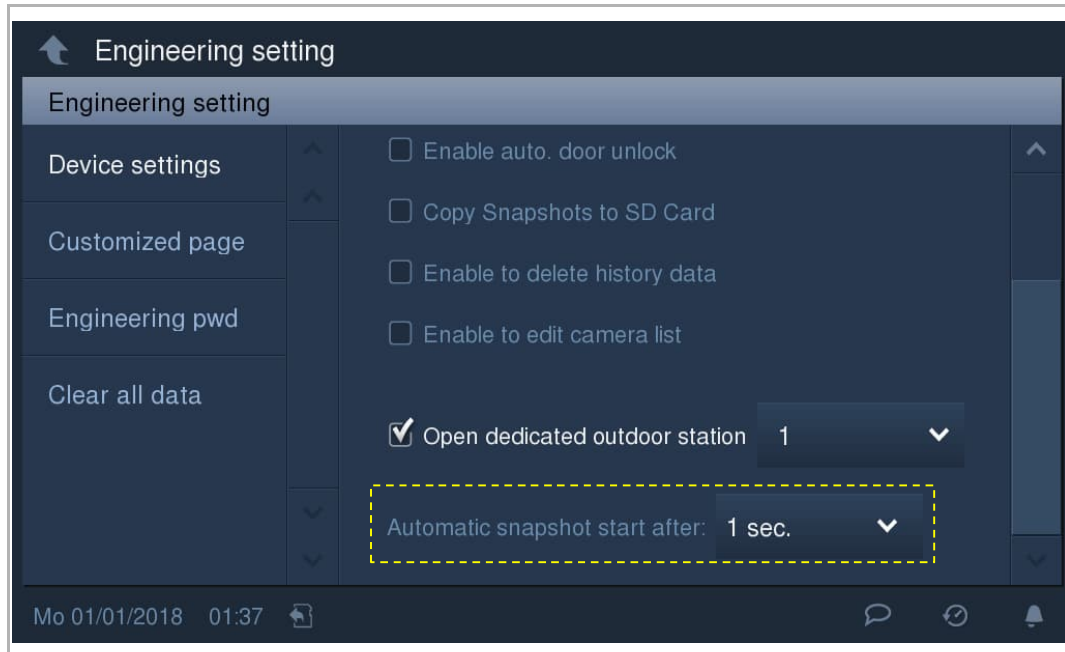

8.13.3 Customized extra page

On the "Engineering setting" - "Customized page" screen, tick the check box to enable the functions. The icons for these functions will be displayed on the extra screen.

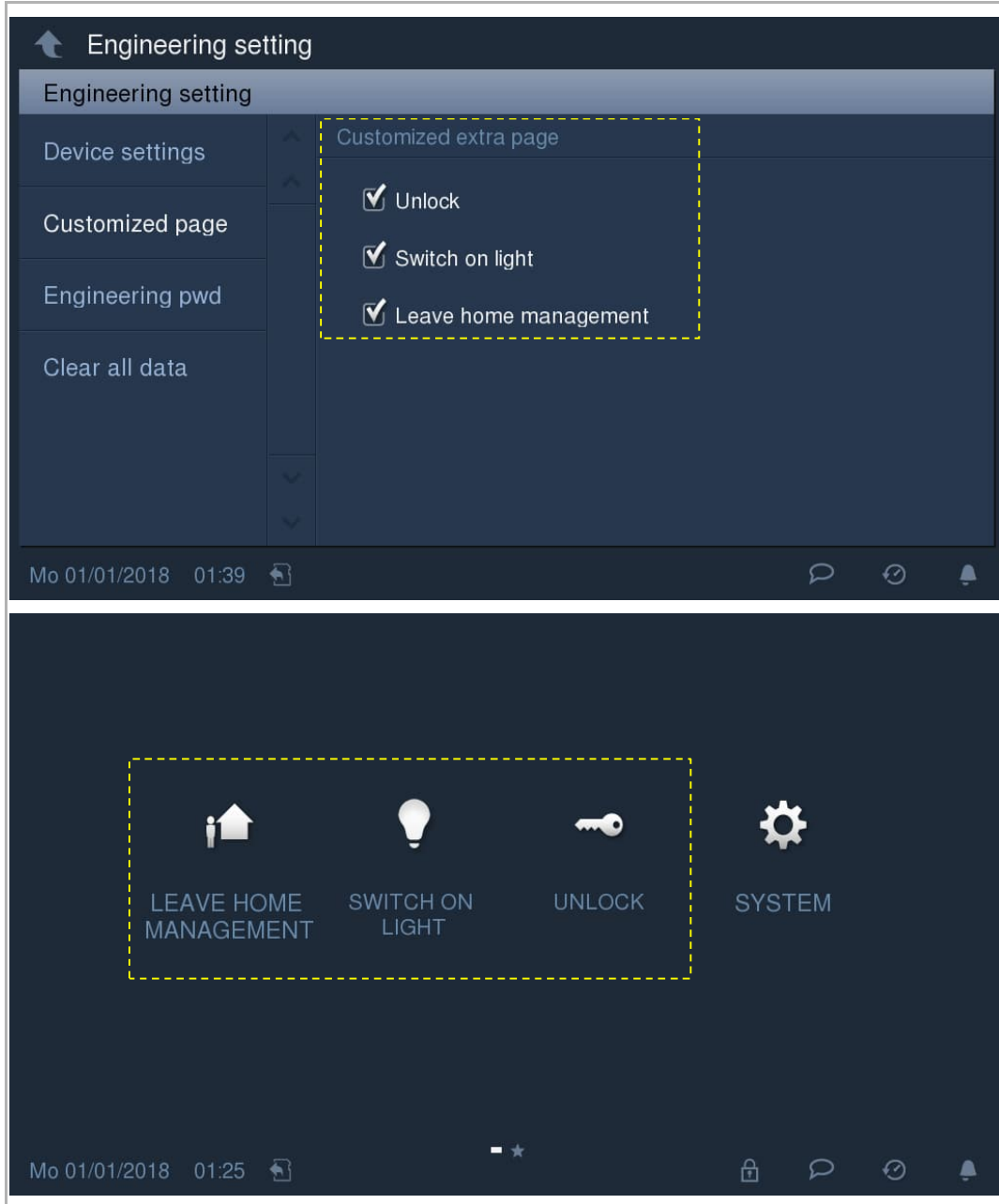

8.13.4 Change engineering password

On the "Engineering setting" - "Engineering pwd" page, click "Engineering password" to change the password in the pop up window.

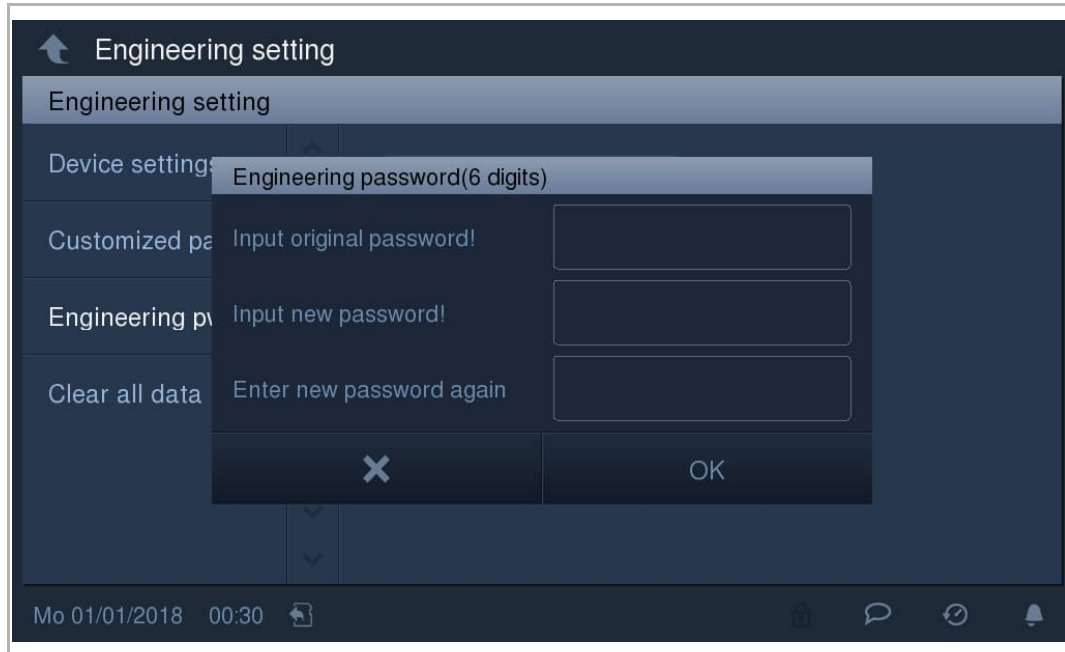
**Note**

Engineering password must be changed at the first time you enter engineering setting. (The system default is 345678. This password should only be used for initial setting work and should then be changed to another password. It cannot be used as the actual password)

8.13.5 Clear all data

On the "Engineering setting" - "Clear all data" screen, click "clear all data" - "OK".

This function is only available within 120 s after the indoor station is powered on, and will restore all user settings and engineering settings to the default value.

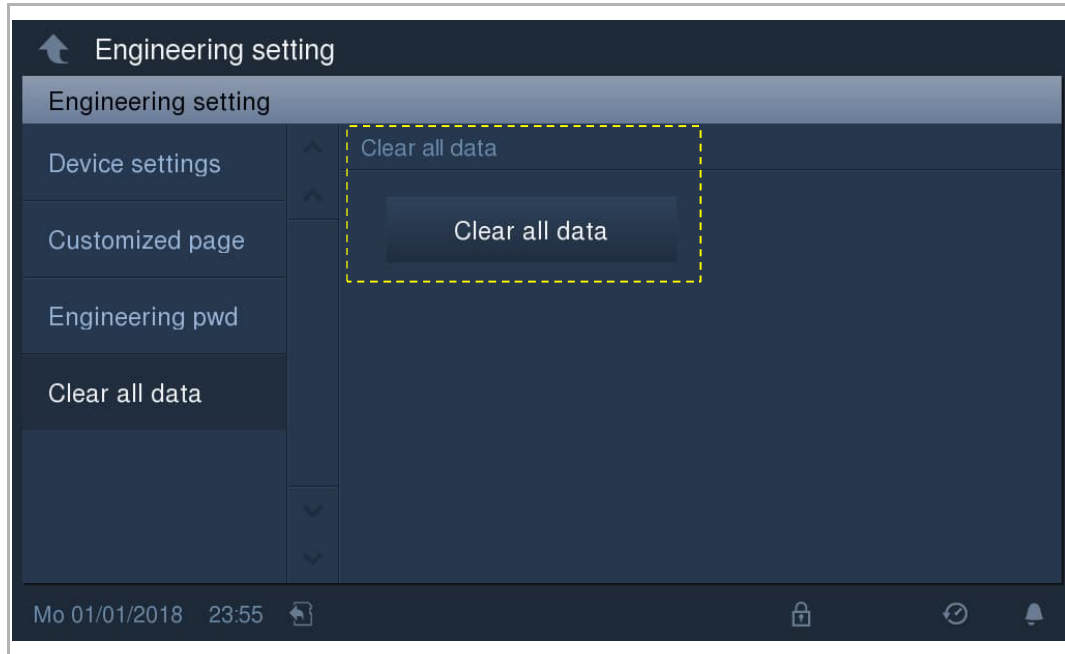

8.13.6 Reset settings

On the "System settings" - "Reset user settings" screen,

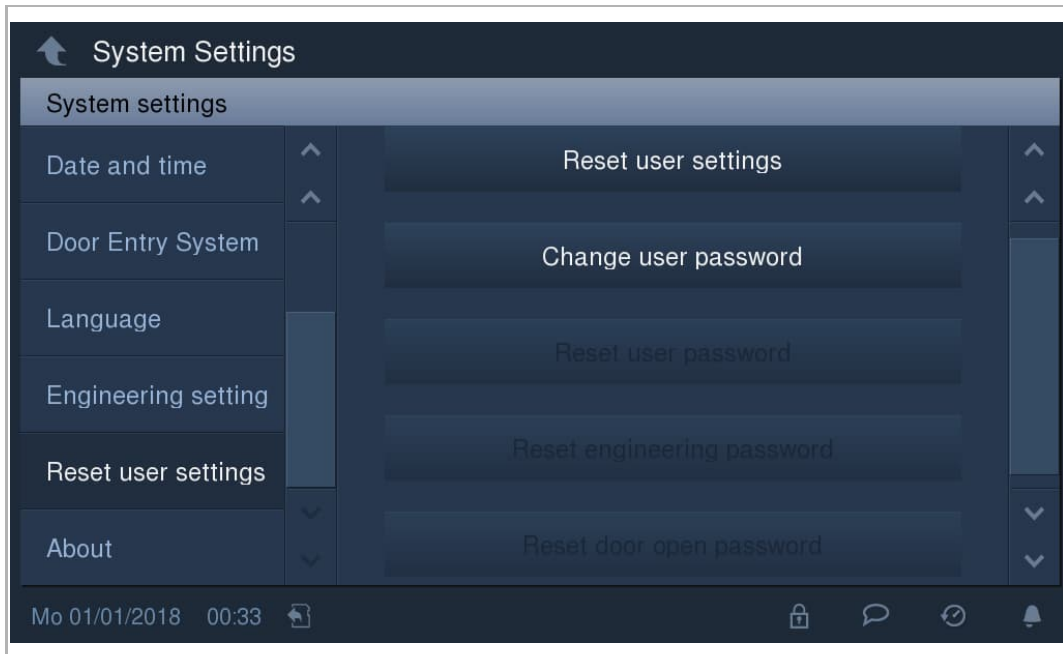

Click "Reset user settings" and enter user password (default is 123456) to reset the following settings:

- Brightness: 50%
- Volume settings: 50%
- Auto full screen: Enable
- Auto snapshots: Enable
- Door status check: Enable
- Missed call notification: Enable
- Program button setting: Release the 2nd-lock
- Door open password: Null
- Repeated tone: on
- Touch tone: on
- Leaving message: off
- Call forward: off
- Auto unlock: off
- Mute: off

Click "Change user password", enter the original password and a new password to set the new user password.

"Reset user password", "Reset engineering password" and "Reset door open password" are only available within 120 s after the device is powered on.

8.13.7 Viewing the device address

On the "System settings" - "About" screen, it is possible to view the address of this device.

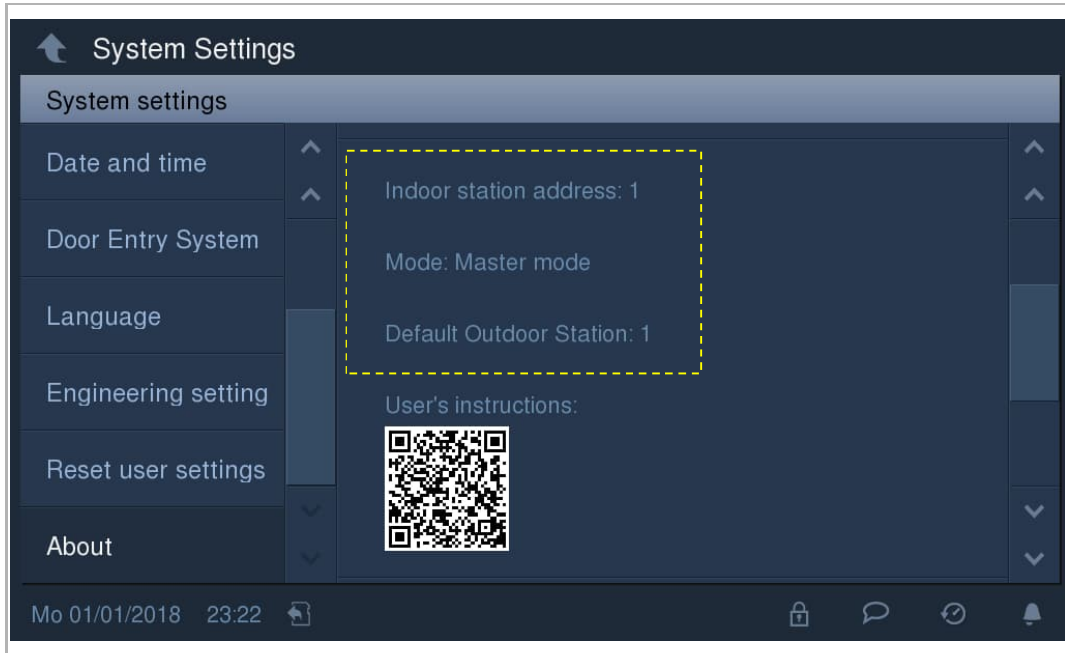

8.13.8 Viewing the version

On the "System settings" - "About" screen, it is possible to view the version information.

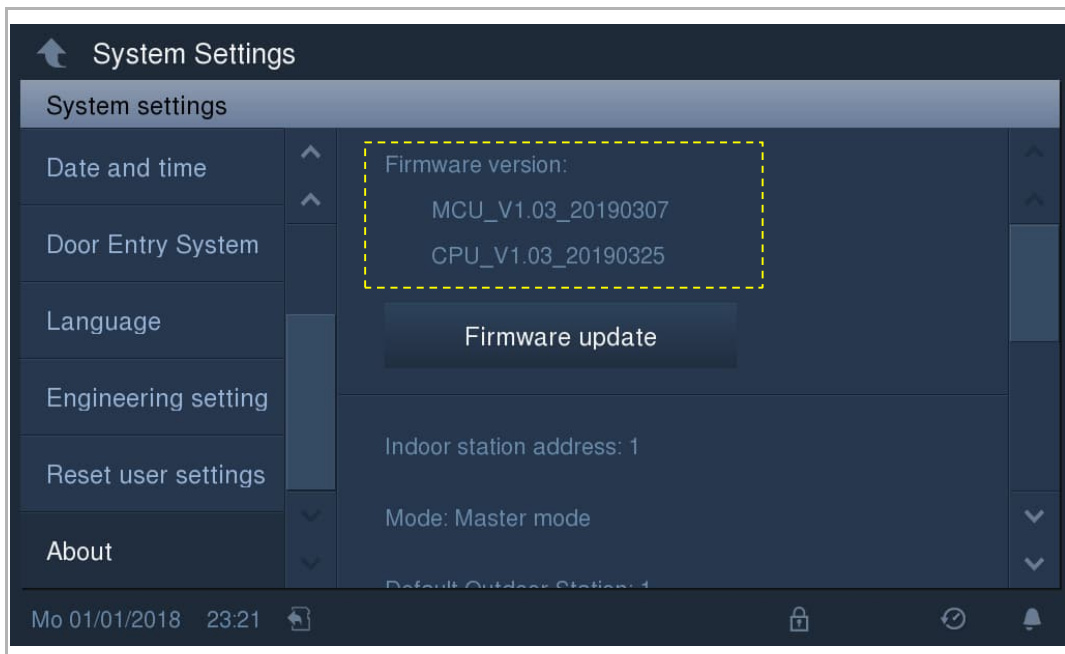

8.13.9 Obtaining the product manual

On the "System settings" - "About" screen, there is a QR code that can be scanned to access the website.

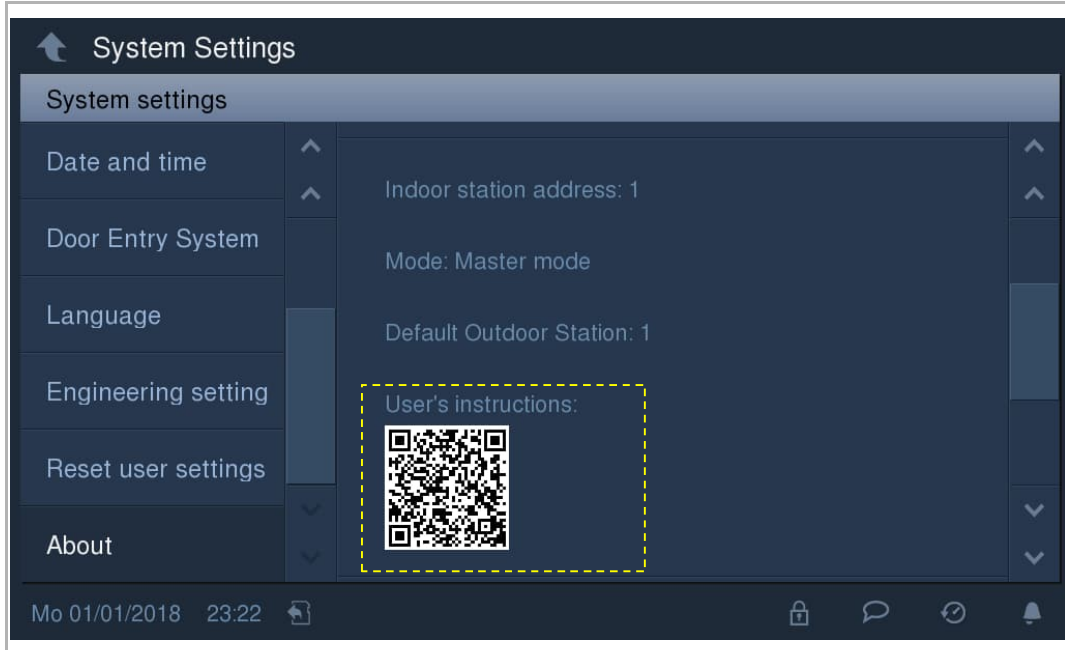

Click "Downloads" - "Manual" to download the file.

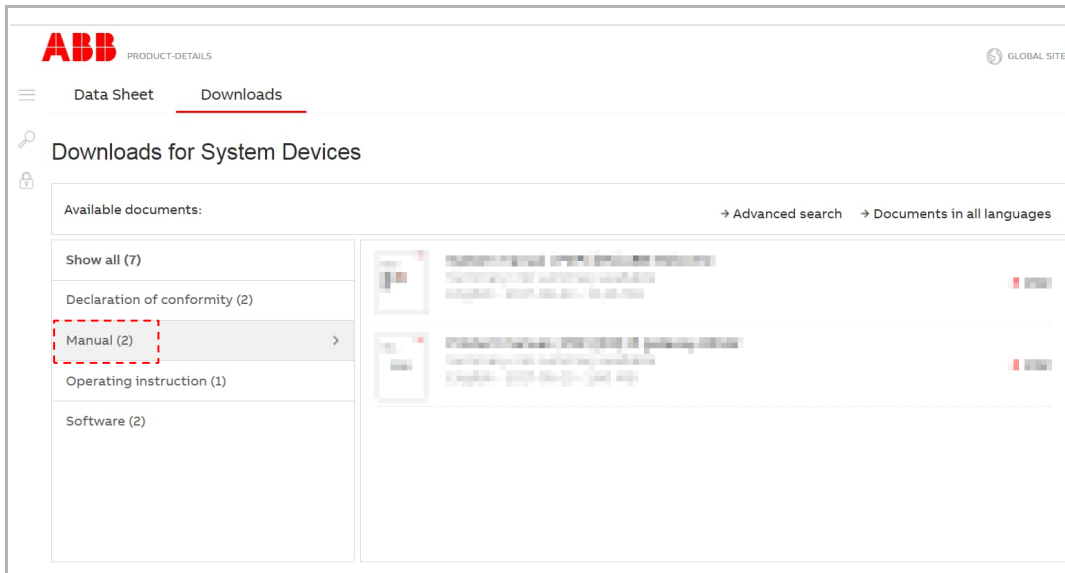

8.13.10 Disclaimer

On the "System settings" - "About" screen, it is possible to view the disclaimers e.g. OSS and EULA.

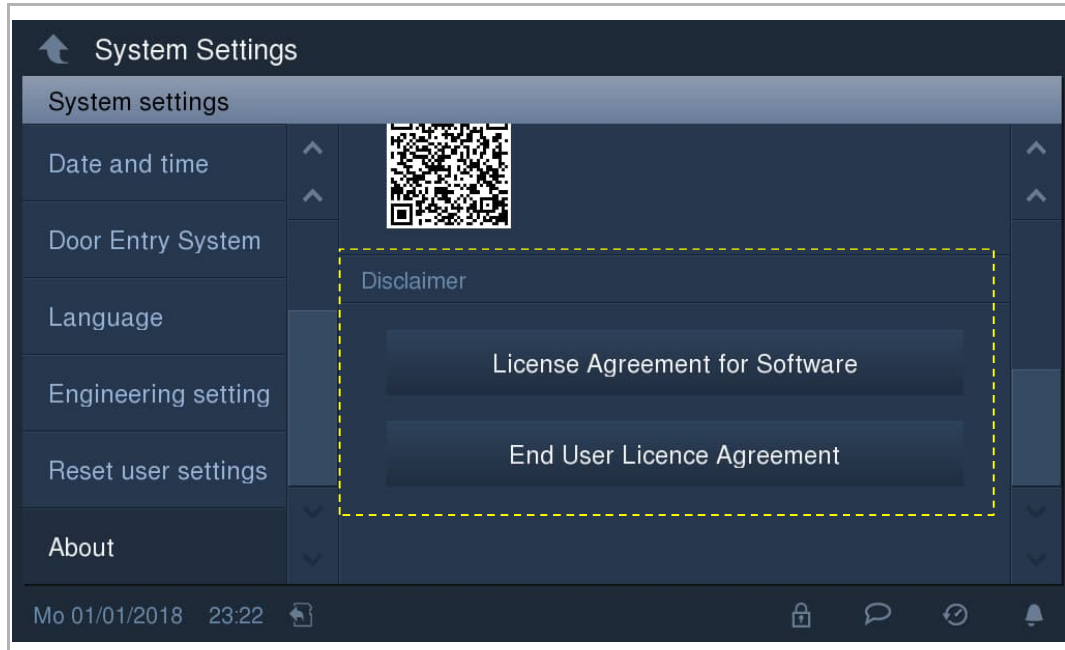

8.13.11 Updating the firmware

It is possible to obtain the latest version on the website via scanning the QR code.

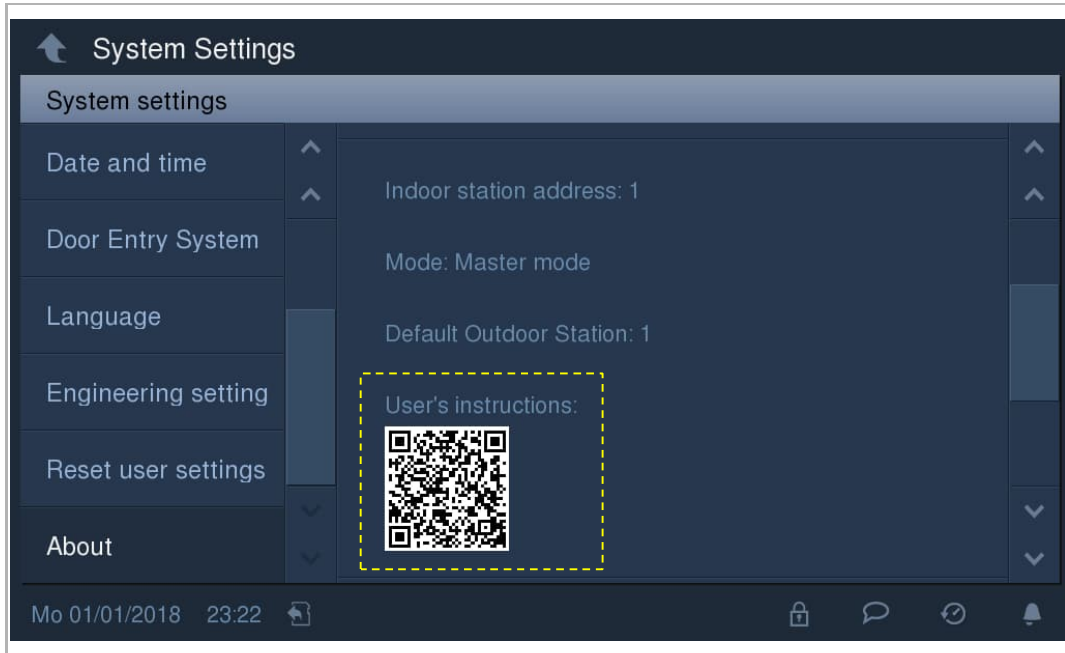

Click "Downloads" - "Software" to download the files.

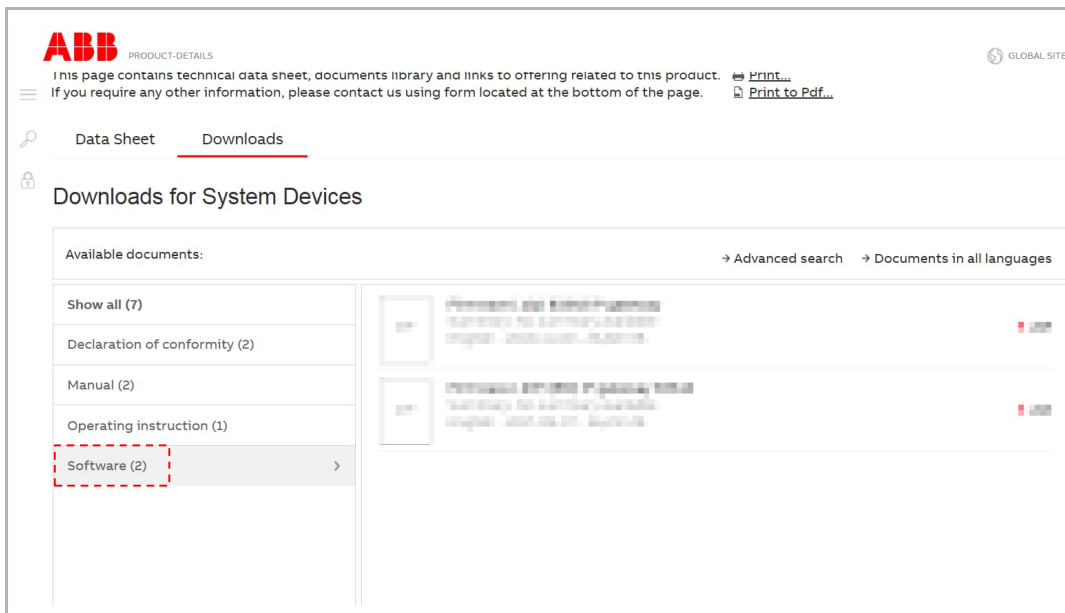

Note

These 2 update files must be saved in the root directory on the SD card.



Note

This function is only available when an SD card is inserted.

On the "System settings" - "About" screen, click "Firmware update", click the file and then click "OK" to update the firmware.

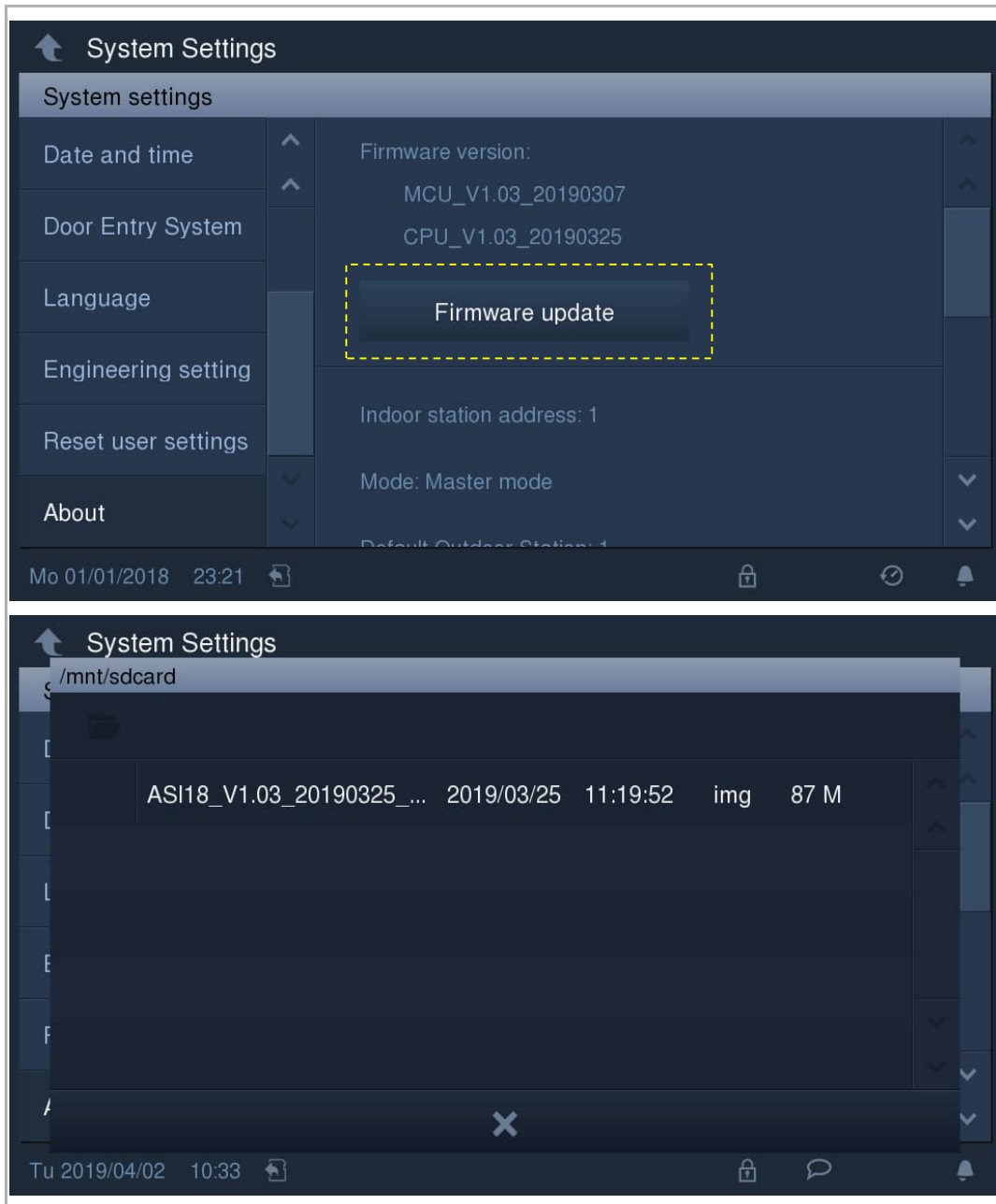





9 Operation



9.1 DES page

In standby mode, clicking the screen will light up the screen and display the Home screen automatically.

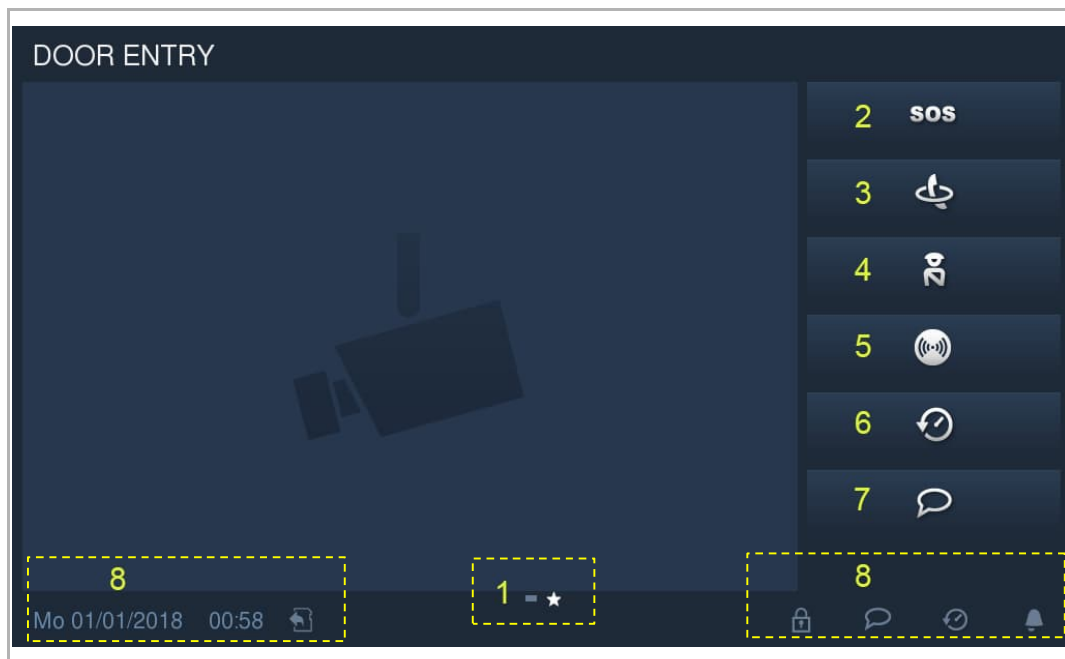

No.	Function
1	<p>Function page</p> <p>"★" means home screen, "—" means extra screen. This indoor station has 1 home screen and 1 extra screen. The content of extra screen can be customized on "System settings" –"Engineering settings".</p>
2	<p>SOS</p> <p>In standby mode, hold  for 3 s to send SOS to the guard unit.</p>
3	<p>Intercom</p> <p>In standby mode, click  to enter intercom screen. Please see the "Intercom" chapter.</p>
4	<p>Call guard unit</p> <p>In standby mode, click  to call guard unit. Please see the "Call guard unit" chapter.</p>
5	<p>Pager</p> <p>In standby mode, click  to initial an intercom call to all indoor stations in the same apartment. Please see the "Pager" chapter.</p>





No.	Function
6	<p>History</p> <p>In standby mode, click  to view the history records. Please see the "History" chapter.</p> <p>Voice message</p>
7	<p>In standby mode, click  to view the voice messages. Please see the "Voice message" chapter.</p>
8	<p>Status bar</p> <p>Display the date, time and the status information for this indoor station.</p>

9.2 Incoming call

9.2.1 Call from Outdoor Stations

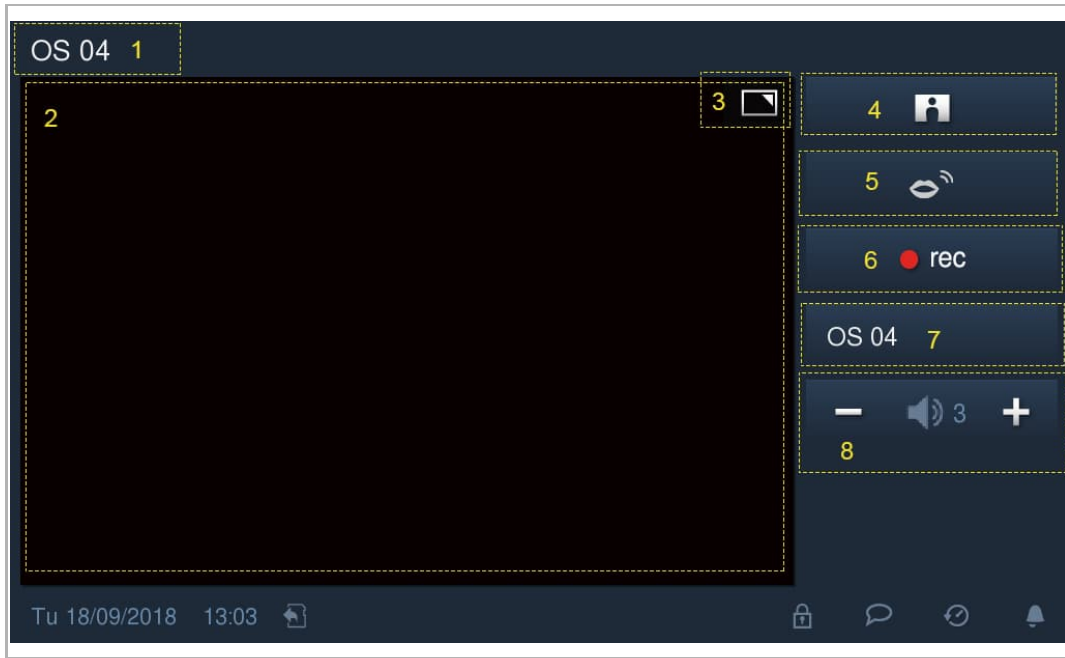
This device displays an image as full screen view by default when receiving an incoming call. Clicking anywhere on the screen will switch to the normal screen view.



No.	Function
1	Caller ID
2	Display image from outdoor station/gate station.
3	Click anywhere on the screen to switch to full screen.
4	Snapshot manually Click to capture and save pictures to the internal memory when ringing or during a conversation.
5	Press to talk Press  and hold for 3 s to switch the speech direction from this device to the other side.
6	Record audio and video Press  to record audio and video to the SD card when ringing or during a conversation if an SD card is inserted.
7	Select the camera Select the image from a drop-down list.
8	Volume Click "+" or "-" to adjust the volume.

9.2.2 Call from Guard Units or Indoor Stations

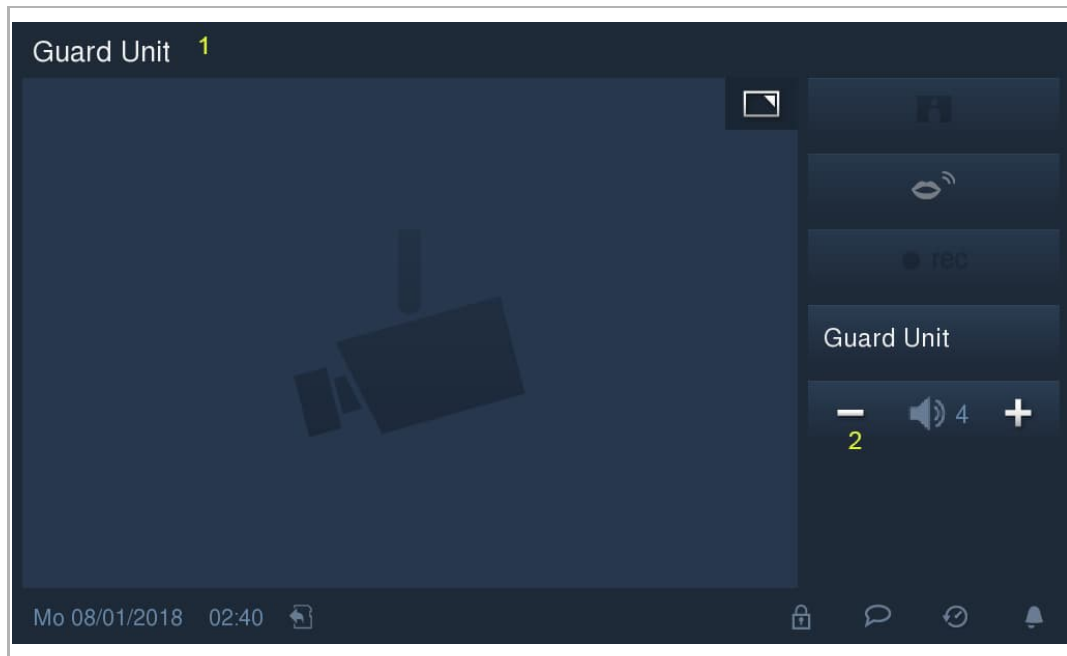

No.	Function
1	Caller ID
2	Volume Click "+" or "-" to adjust the volume.

9.2.3 Call from doorbell

When the doorbell is pressed, the device will display  for 5 s on the status bar.

If the doorbell is associated with the camera in the camera list settings, the device will display the corresponding camera automatically for 15 s. Please see the "Visual doorbell" chapter for more details.

9.3 Intercom

9.3.1 Accessing the "Intercom" screen

In standby mode, click  on the home screen to access the corresponding screen.

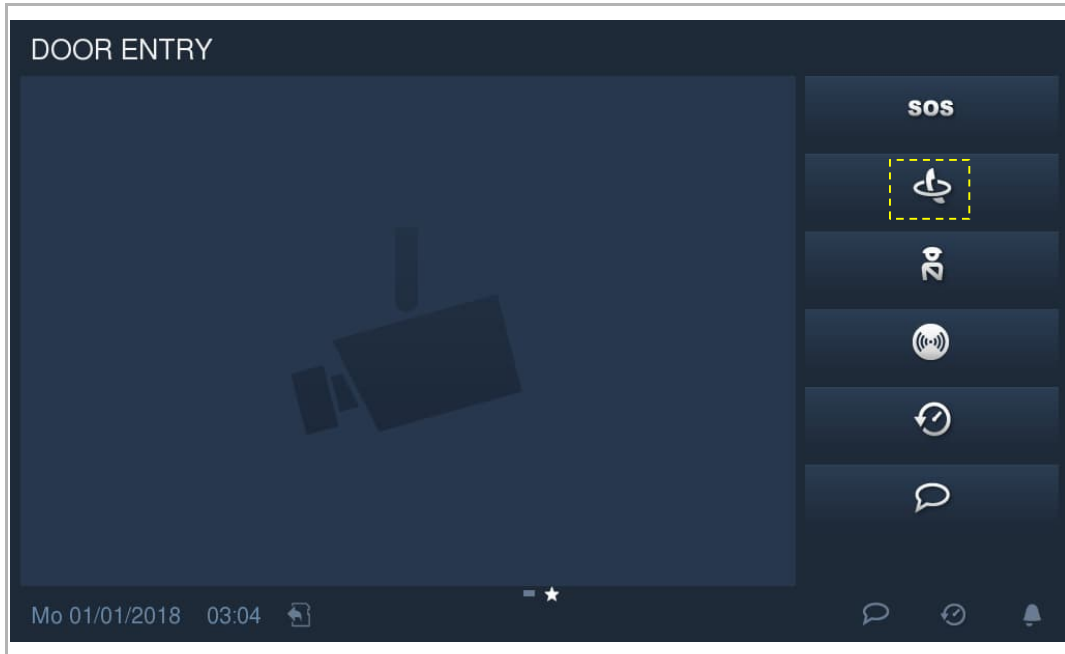

9.3.2 Add contacts

On the "Intercom" screen, click  to access the settings. Click "+" to create a new contact.

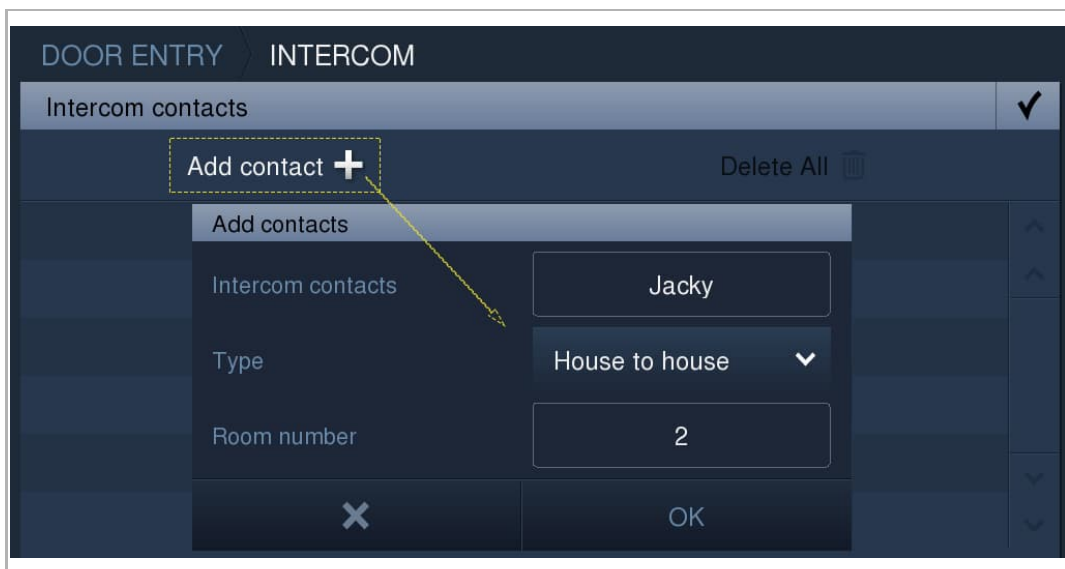

9.3.3 Initiating an intercom call

On the "Intercom" – "Favorite contacts" screen, click  to initial an intercom.

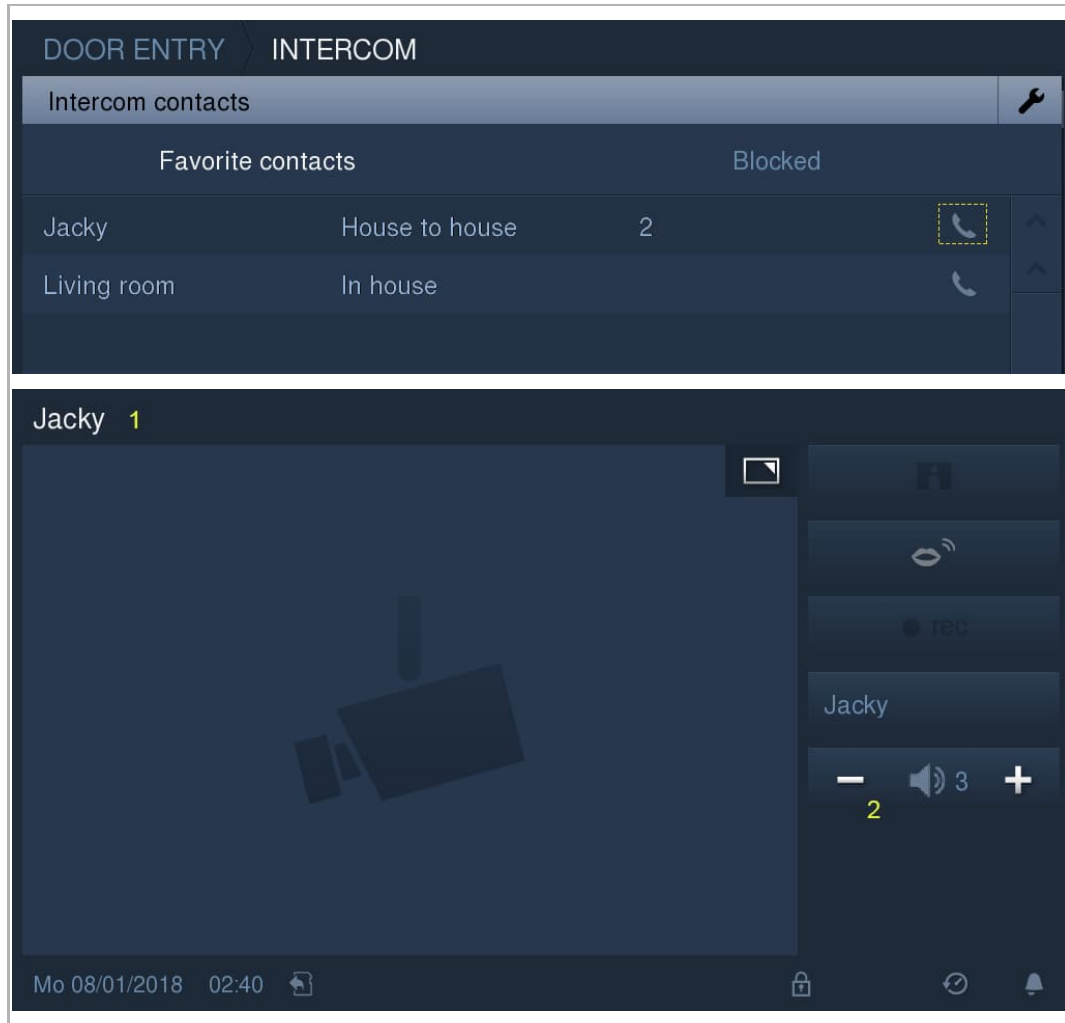

No.	Function
1	Caller ID
2	Volume Click "+" or "-" to adjust the volume.

9.3.4 Adding contacts to the blacklist

On the "Intercom" – "Favorite contacts" screen, click  to access the corresponding screen. Select "Blocked" from the drop list to add the contact to blacklist.

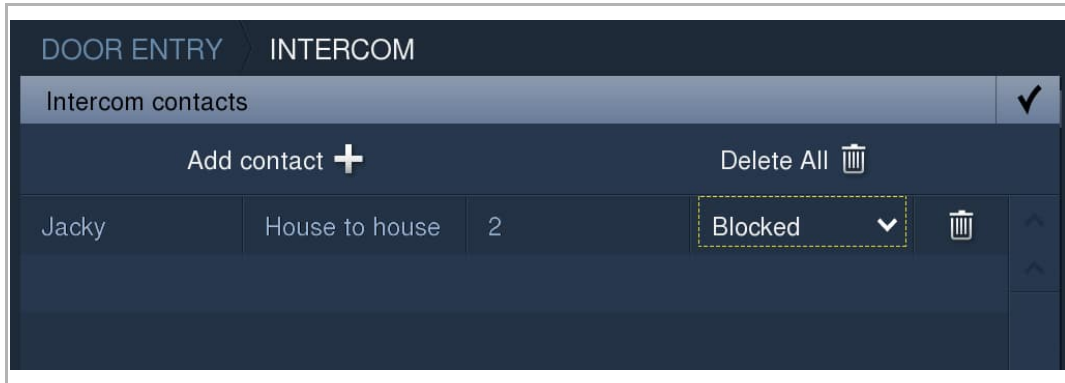

It is possible to add a contact to the blacklist directly on the "History" screen.

On the "History" screen, click  to add the caller ID to blacklist directly. Only the caller ID on the favorite list can be added to the blacklist.

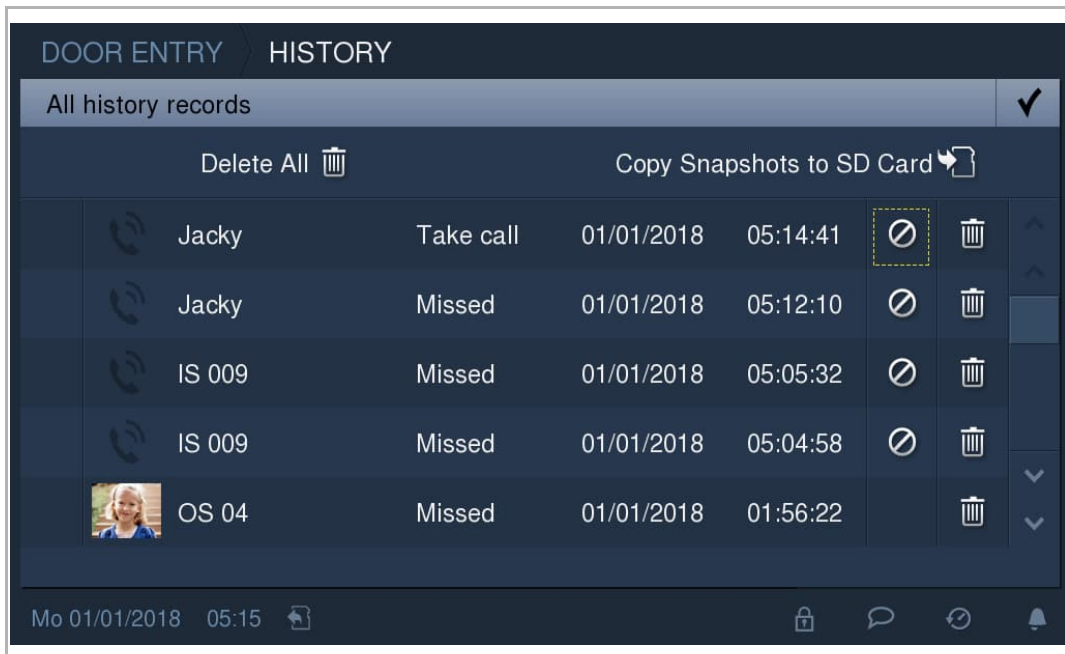

9.3.5 Restoring contacts from the blacklist

On the "Intercom" – "Blocked" screen, click  to access the settings.

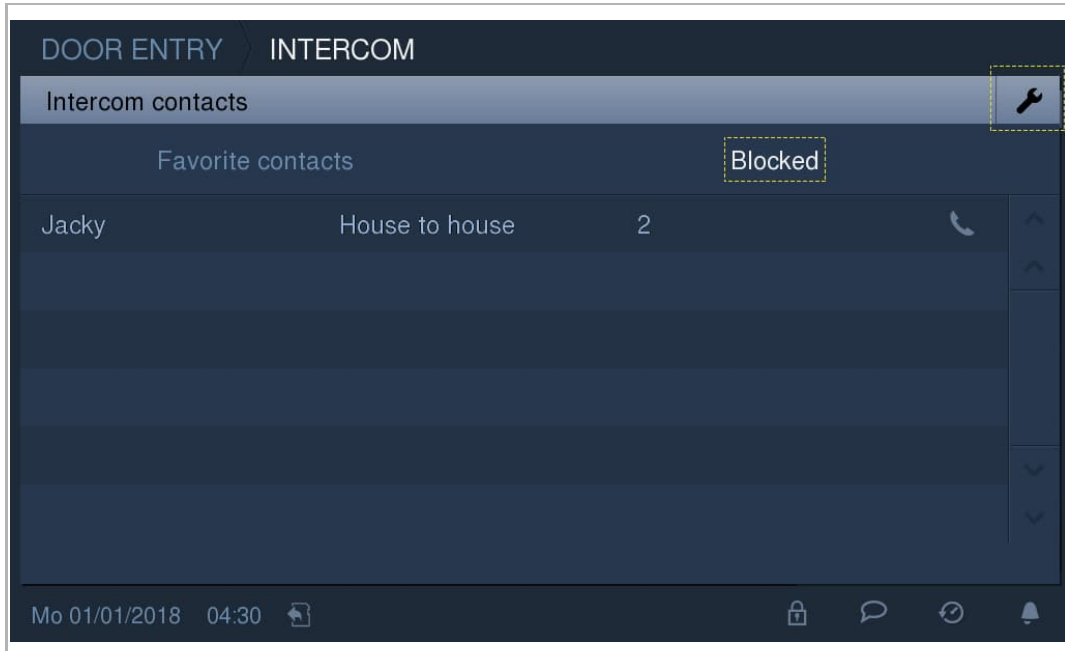

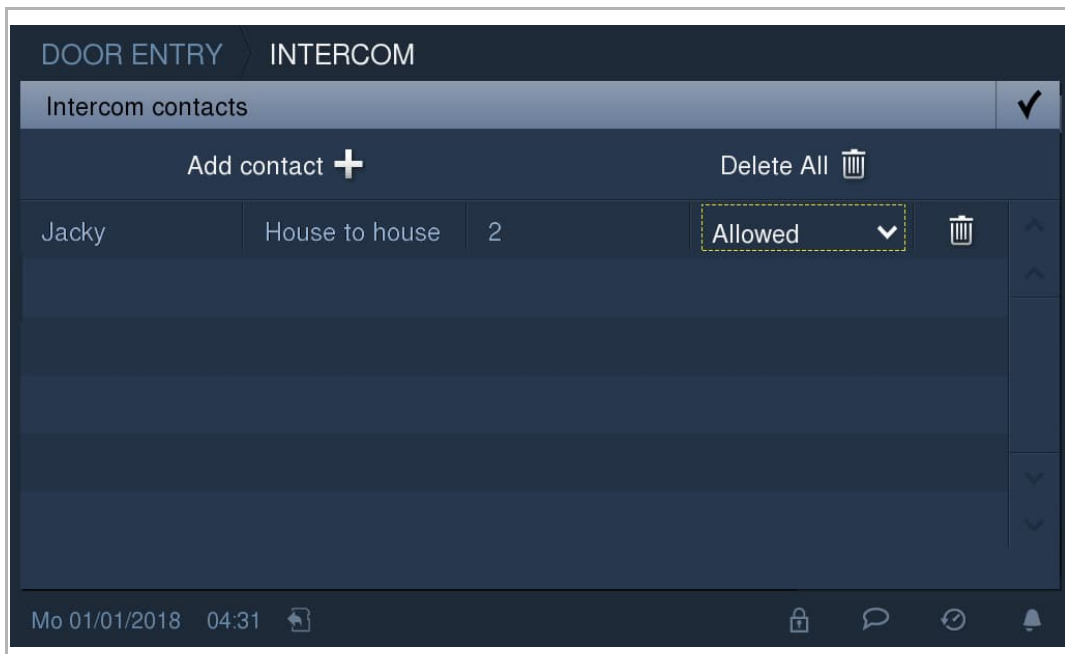

Select "Allowed" from the drop list to add the contact to favorite contact list.





9.4 Surveillance

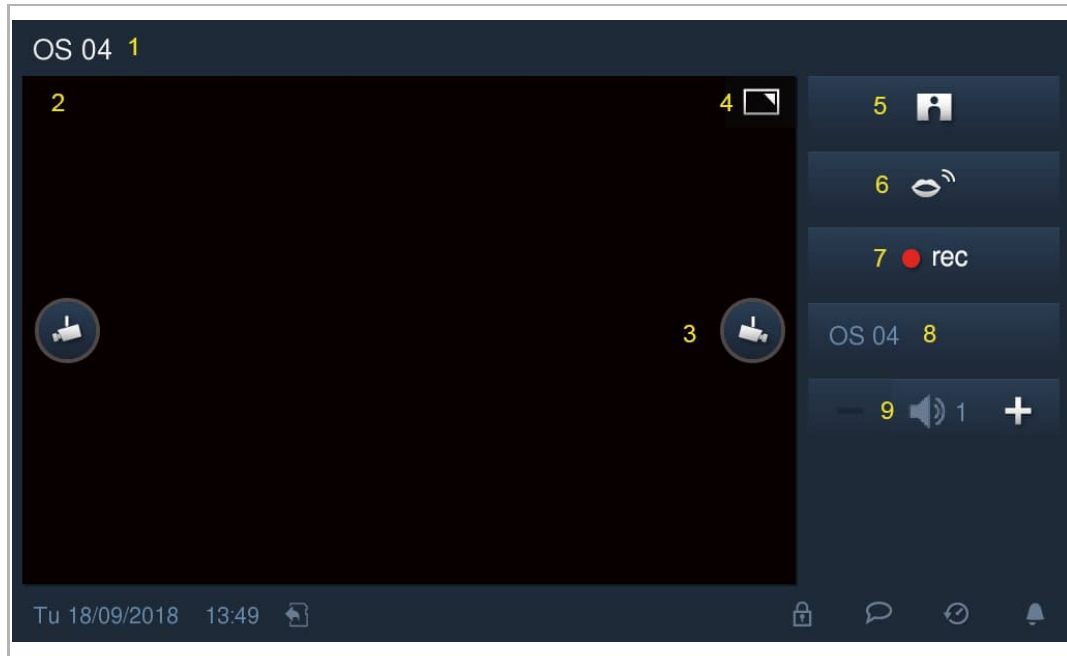

9.4.1 Surveillance without the camera list



In standby mode, press the  button to start a surveillance if there is no camera list. Press the  button again to quit the surveillance.



No.	Function
1	Caller ID
2	Display the image of outdoor station or gate station.
3	Click to see next image
4	Click to see full screen image.
5	Snapshot manually Click to take a snapshot and save the picture to internal memory during ringing and conversation.
6	Press to talk Press  and hold for 3 s to force the speech direction from this device to other side.
7	Record audio and video Press  to record audio and video to an SD card during ringing and conversation when an SD card is inserted.
8	Select the camera Select the image from drop-list.
9	Volume Click "+" or "-" to adjust the volume.

9.4.2 Surveillance with the camera list

In standby mode, press the  button to access the "Camera list" screen if there is a camera list. Click the designated outdoor station or camera to view the image. Press the  button again to quit the surveillance.

Press the  button during the surveillance to initial a communication and press the  button again to end the call.

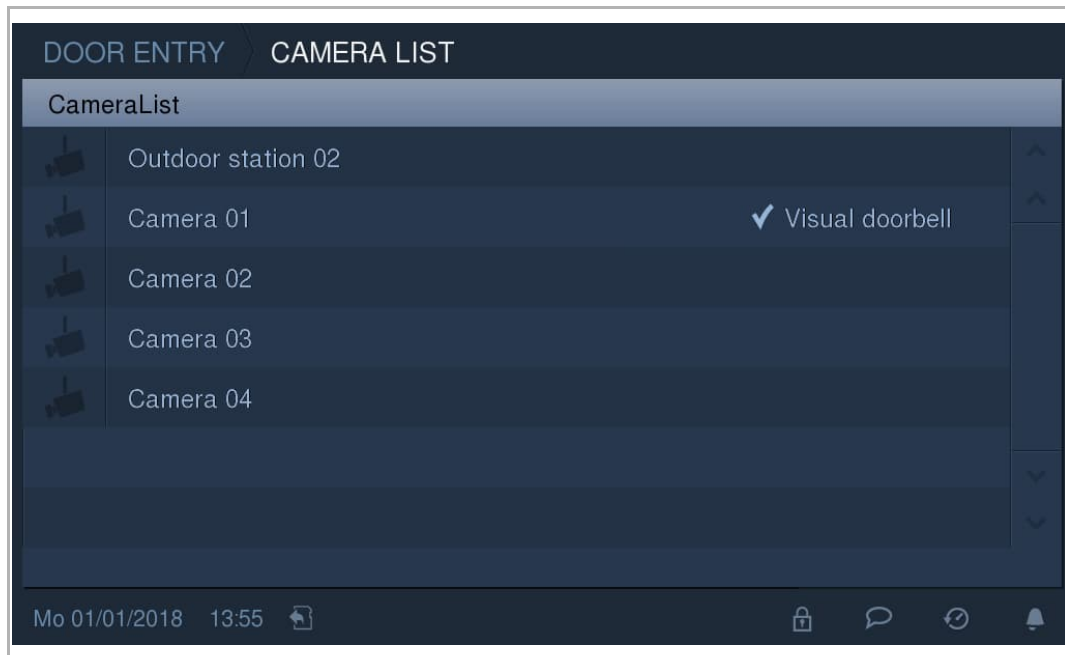

9.5 Call Guard Unit

In standby mode, click  on the home screen to call guard unit.

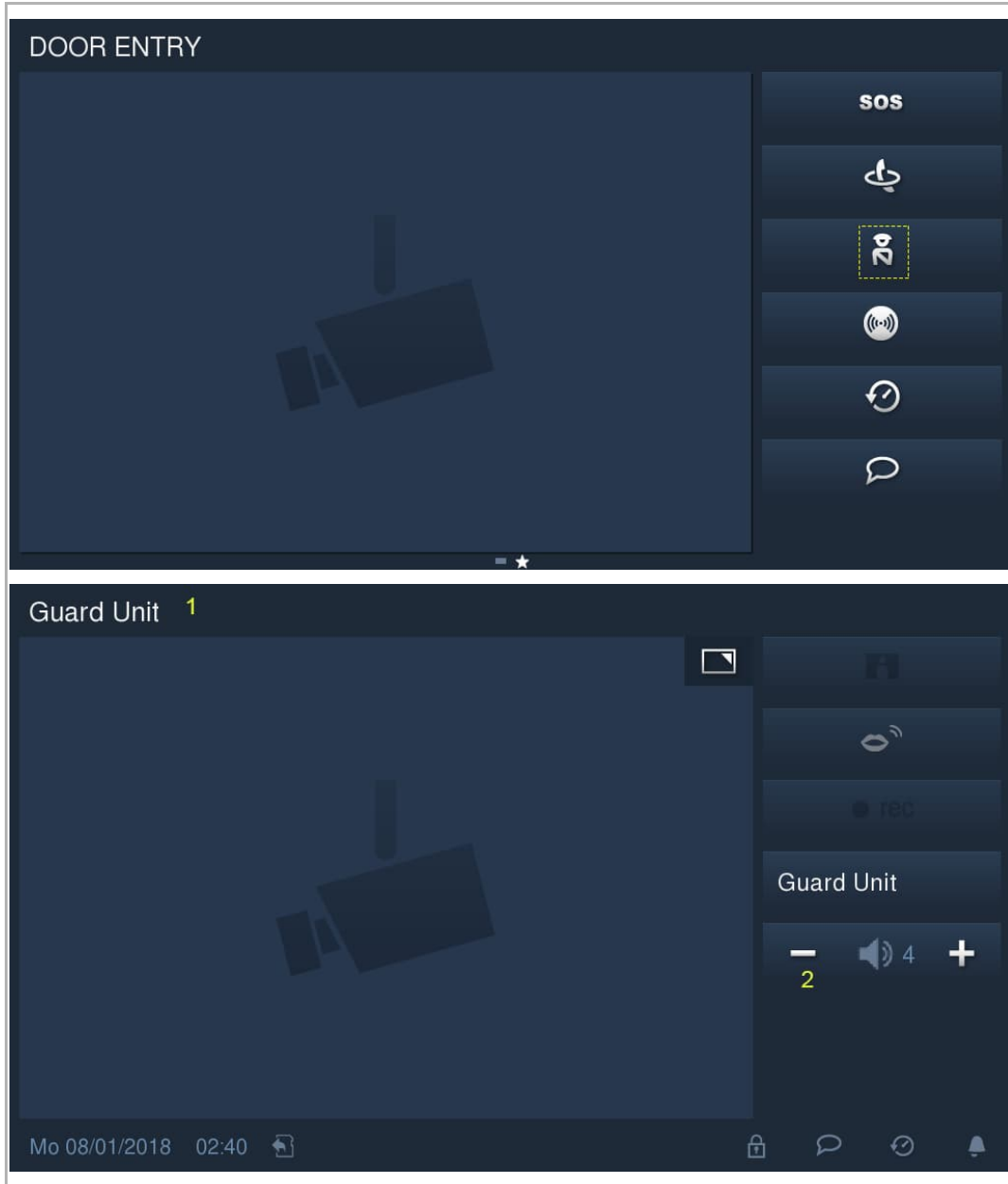

No.	Function
1	Caller ID
2	Volume Click "+" or "-" to adjust the volume.

9.6 Pager

In standby mode, click  on the home screen. This indoor station will initial an internal call to all indoor stations in the same apartment. This broadcast will last maximum 30 s.

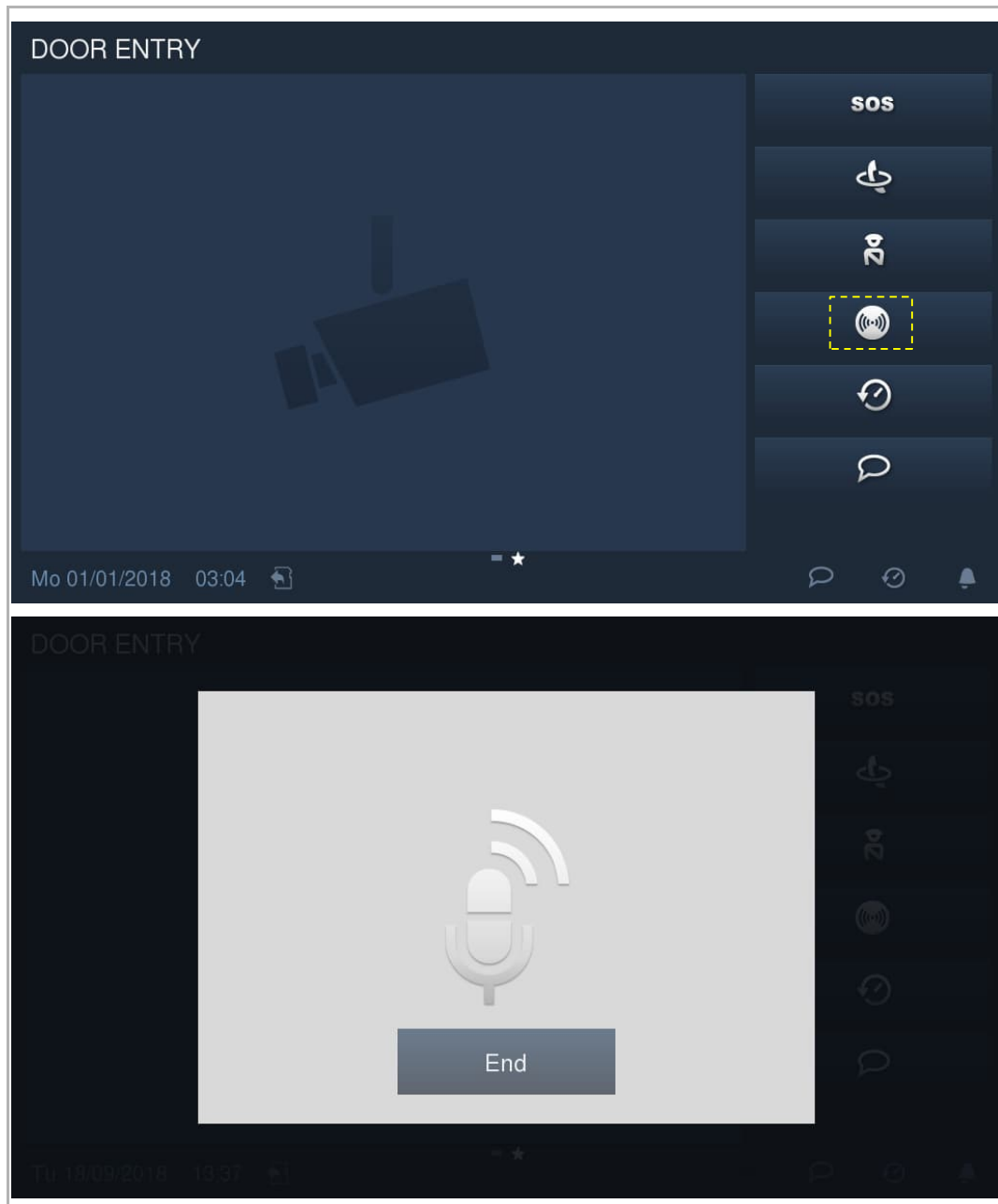

9.7 History

In standby mode, click  to view the history.

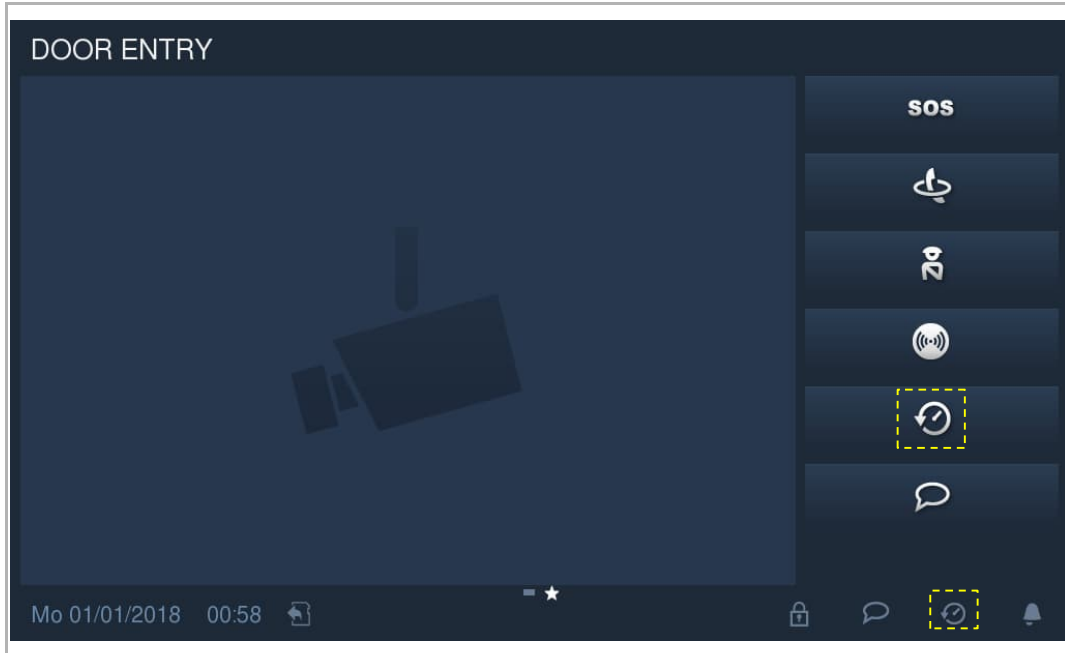

A maximum of 100 DES communication records can be stored. Highlighting indicates that the record is unread.

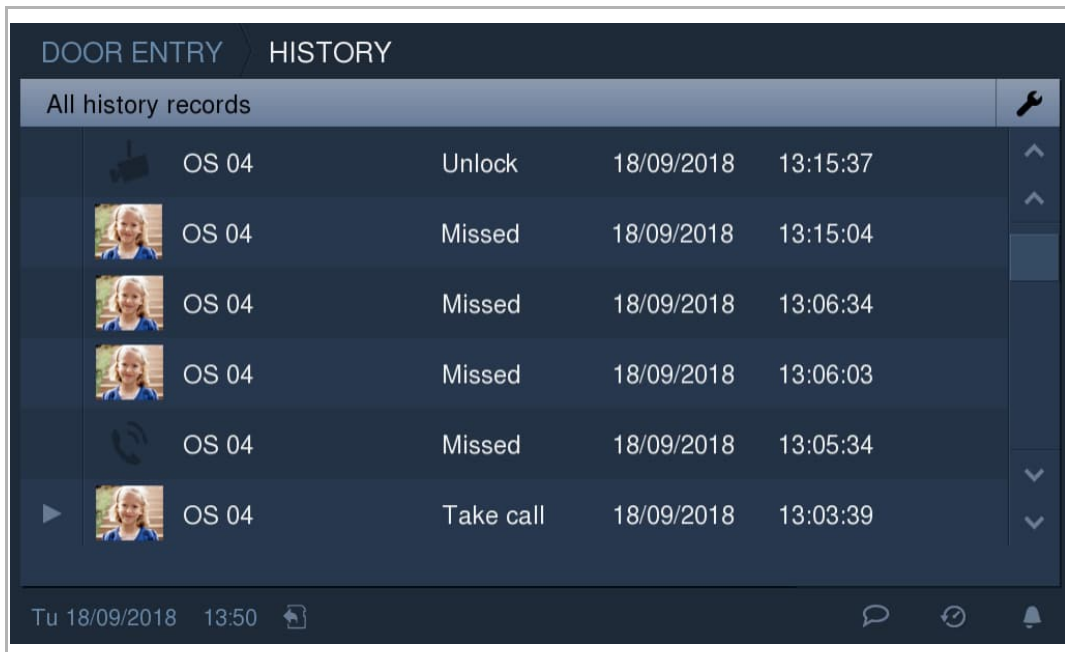

Click ▶ to play the audio or video record in the pop up window (an SD card must be inserted)

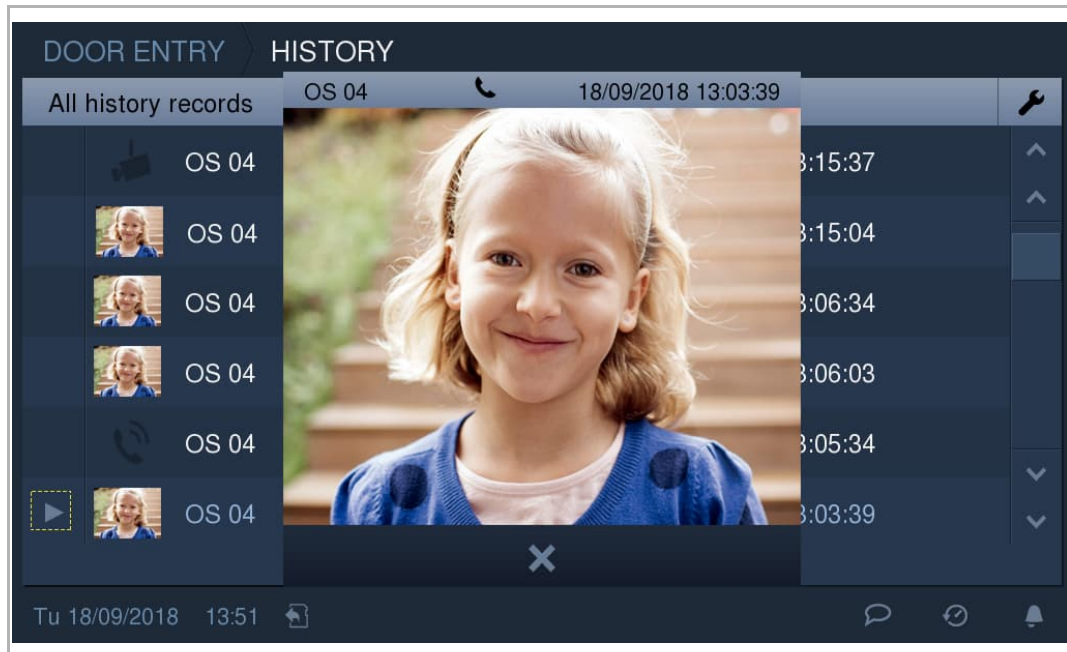

Click the image to view details in the pop up window.

Click "<" or ">" to change the images. (max. 3 pictures for each record)

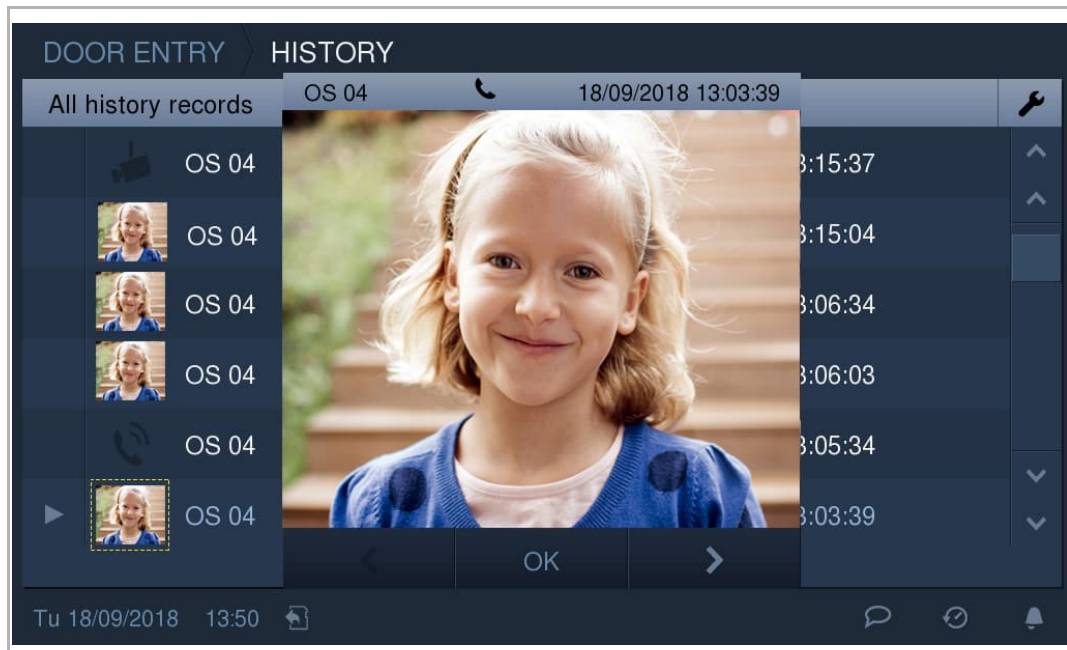

Click  to enter the settings.

It is possible to delete history records one by one, or to delete all the records at once with one click.

Snapshots can be copied to the SD card if an SD card is inserted.

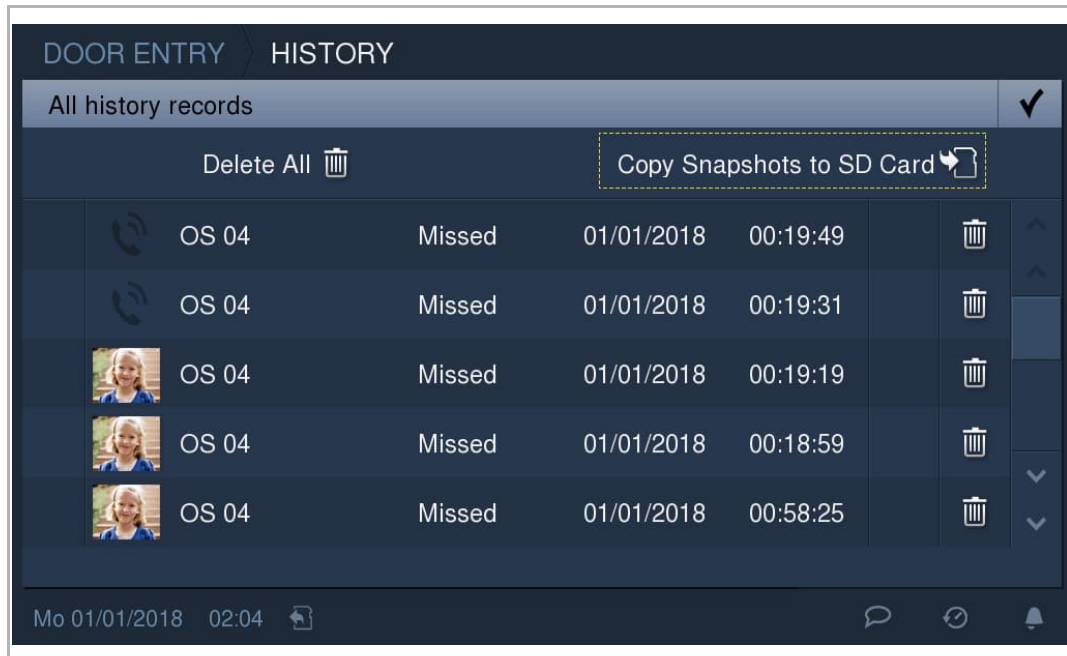



If the disk space of SD card is full,  will be displayed on the status bar.

9.8 Voice message

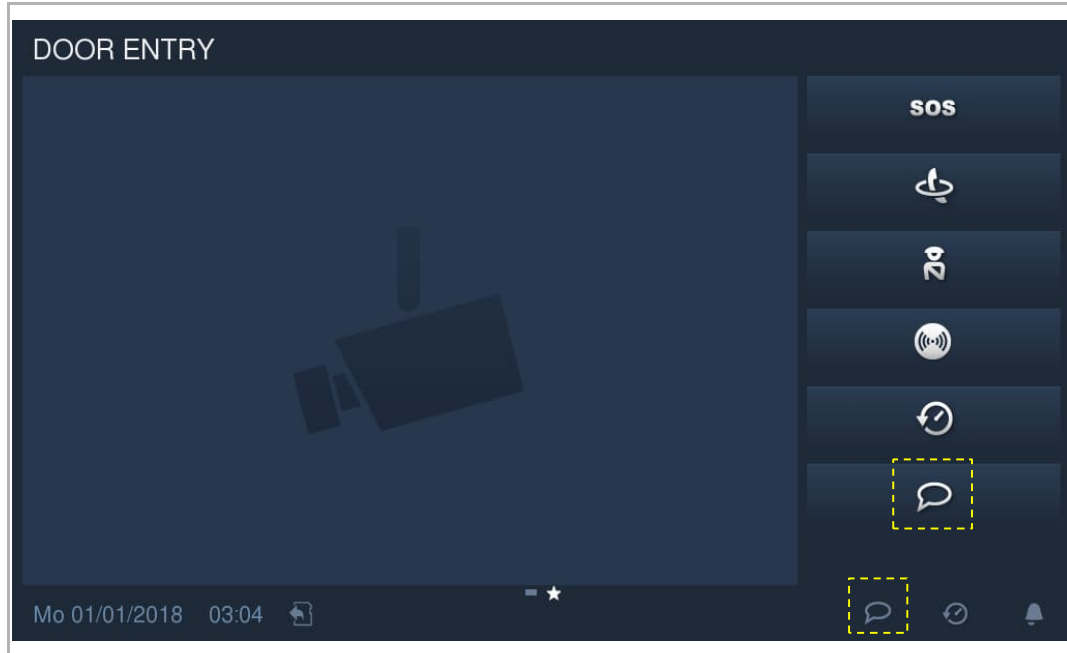
In standby mode, click  to access the corresponding screen.



Click  to access the settings. Click "+" to add a new voice message.

Click the Rec button  to start recording a voice message and click the Play button  to play the voice message.

A maximum of 10 voice messages can be recorded.

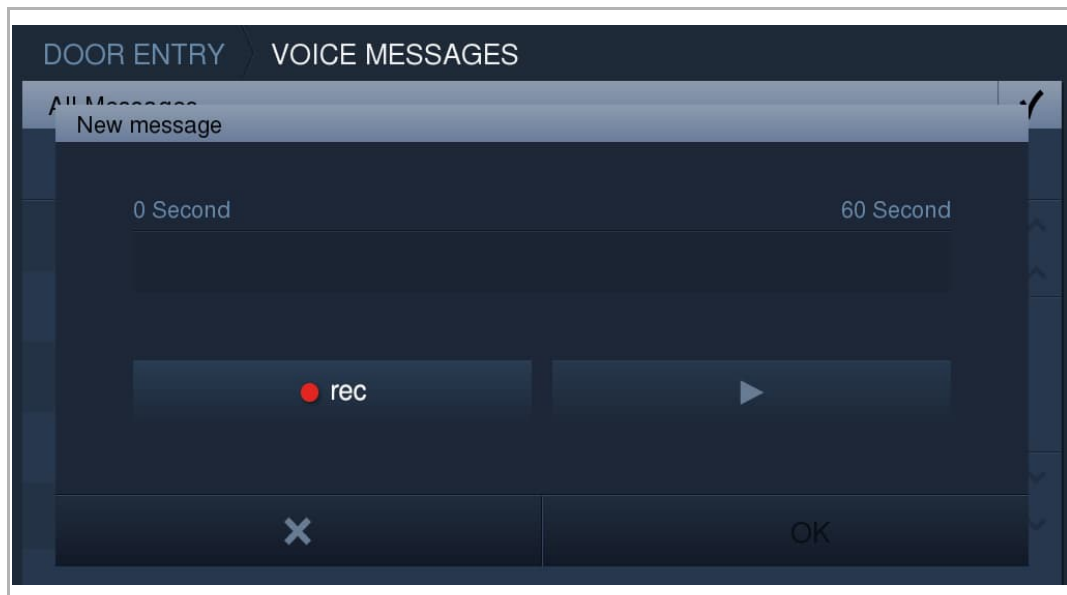

9.9 Absence message

This device is able to leave voice message for visitors and to record voice message from visitors.

Enable "Absence message"

At least one voice message must exist before this function can be used.

On the "Voice message" screen, tick the check box to enable the function.

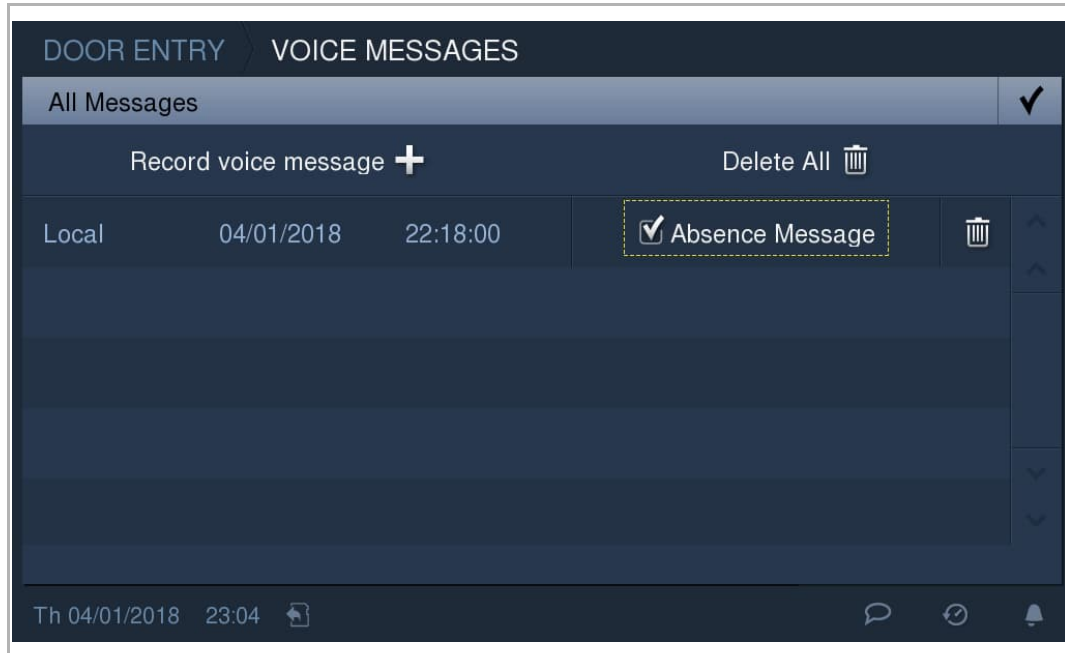

Note

The functions "Call forward" and "Auto unlock" will be disabled if this function is activated.

Disable "Absence message"

On the extra screen, click "Leave home management" to access the screen.

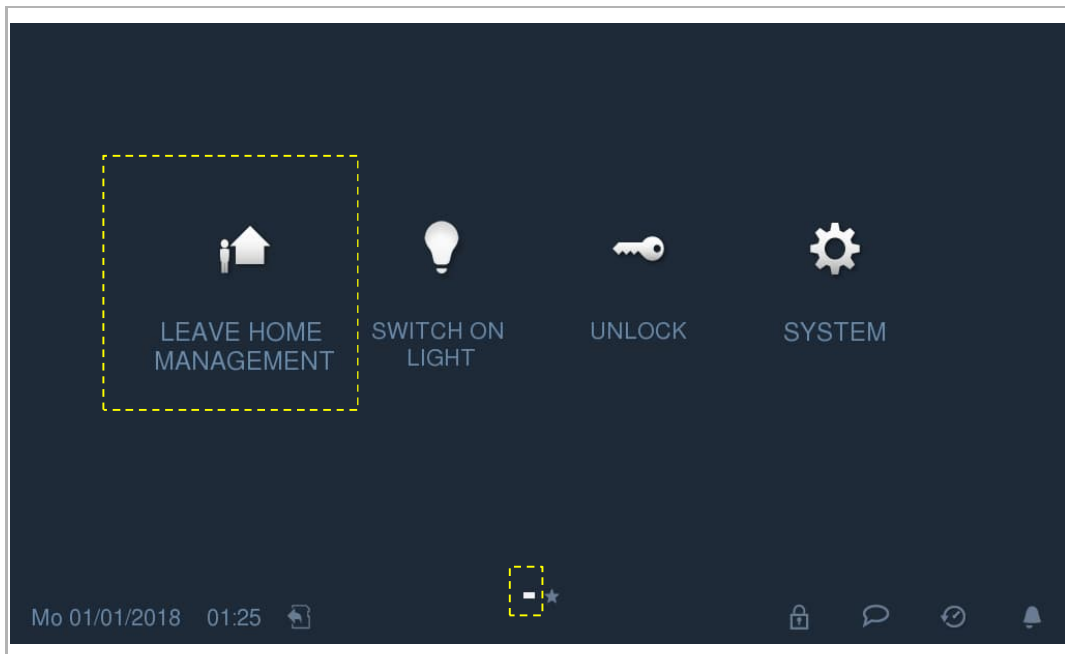

Click the radiobutton to "OFF" to disable the absence message function.

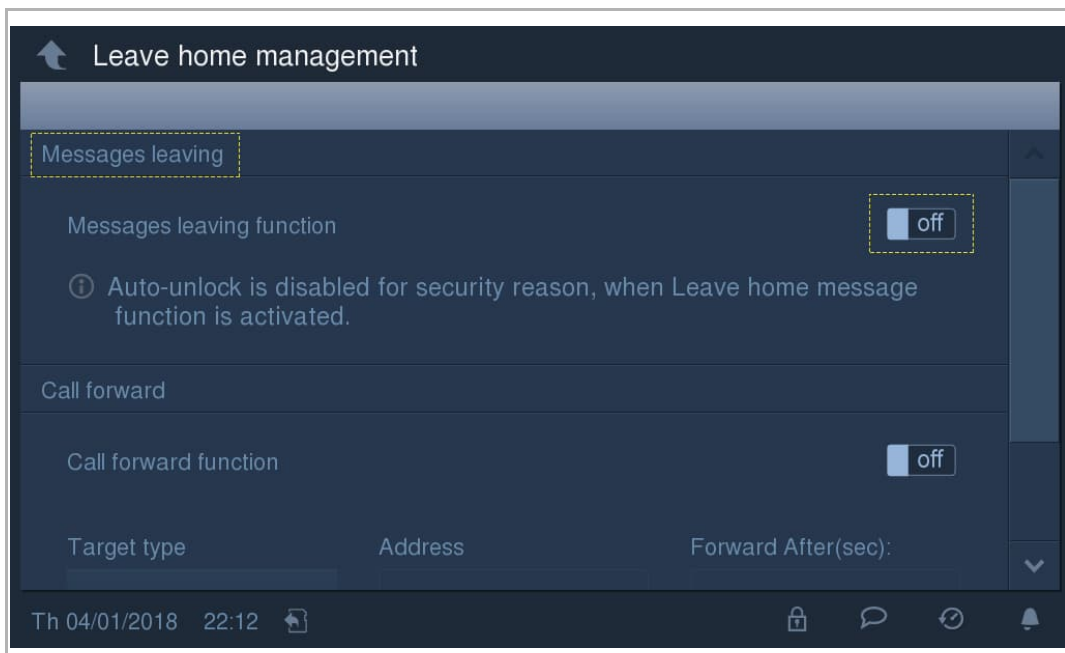

9.10 Call forward settings

This indoor station is able to forward an incoming call to another apartment or guard unit automatically.

On the extra screen, click "Leave home management" to access the screen.

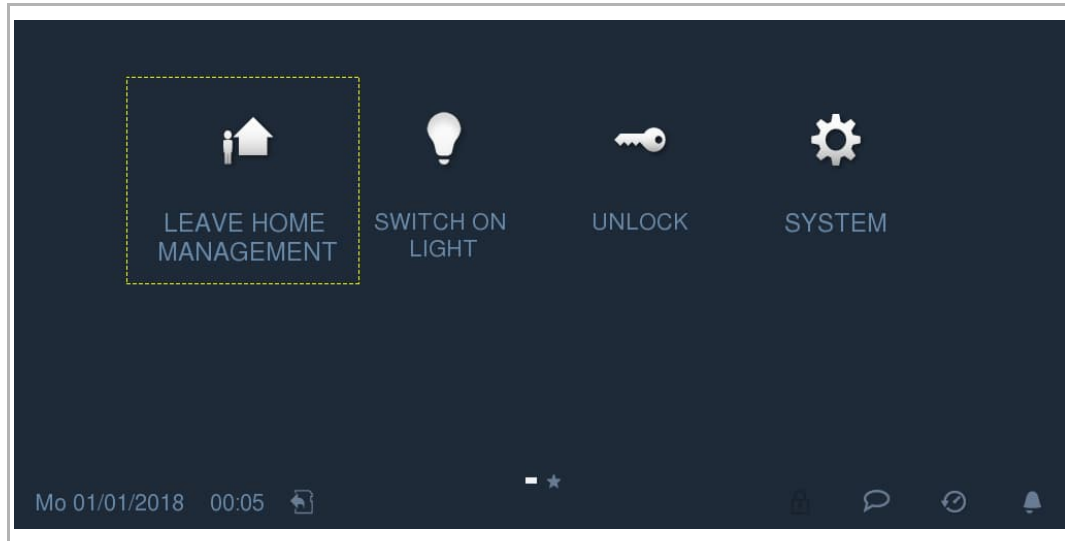

When the function is enable, it is possible to select the indoor station or guard unit to forward the incoming call. Forward time can be set to 1...30 s.

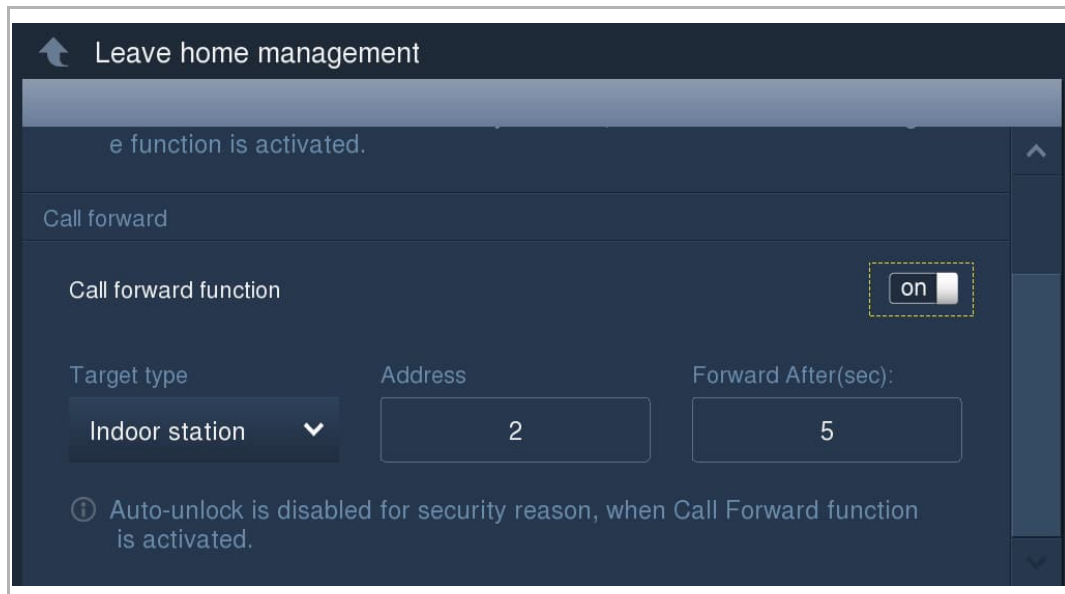



Note

The functions "Absence message" and "Auto unlock" will be disable if this function is activated.

9.11 Auto unlock settings

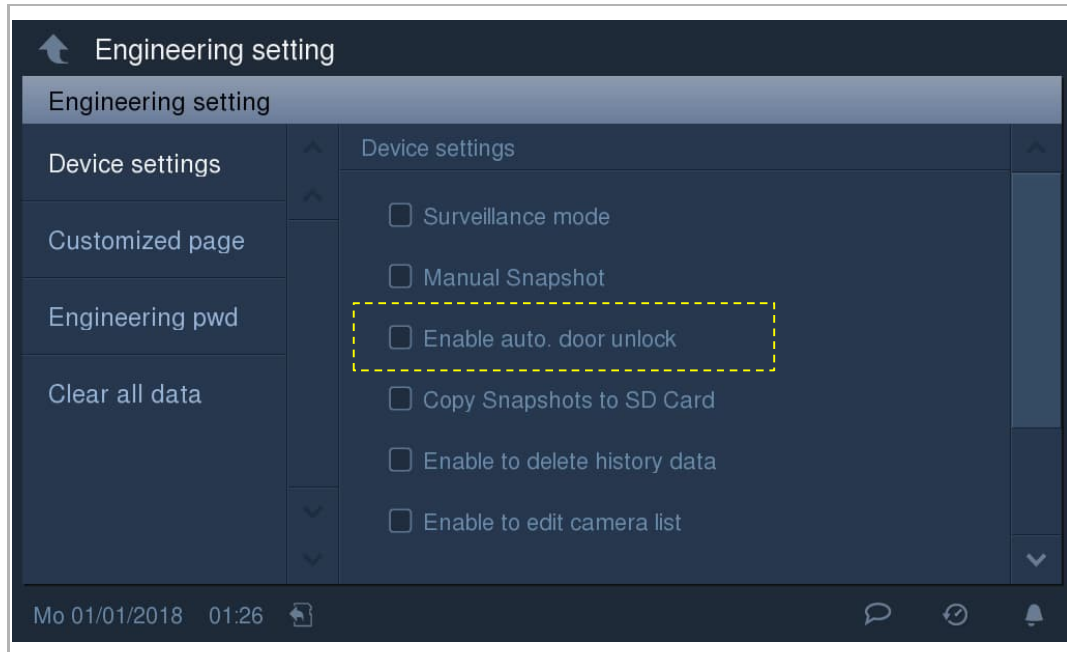
On the "Engineering settings" – "Device settings" screen, tick the checkbox to enable the function.



Click  on the status bar to access the screen.

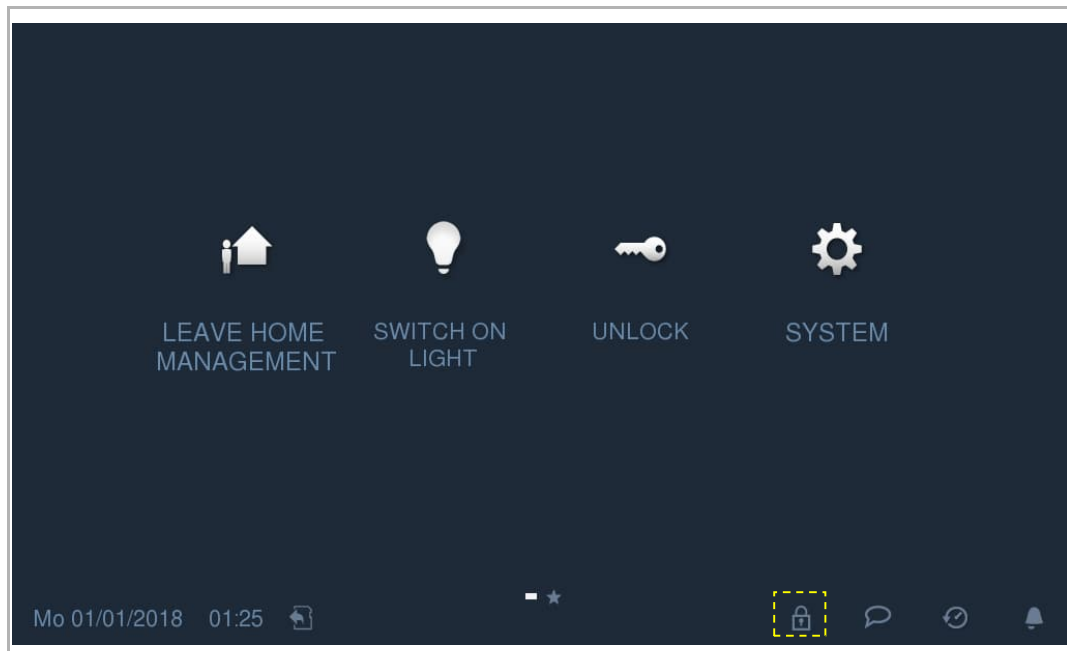

Click  to access the settings. Click "+" to add a new one.

The system allows you to select the days of the week, with the selected options shown in highlighting.

After setting the start time and end time, click "OK" to save.

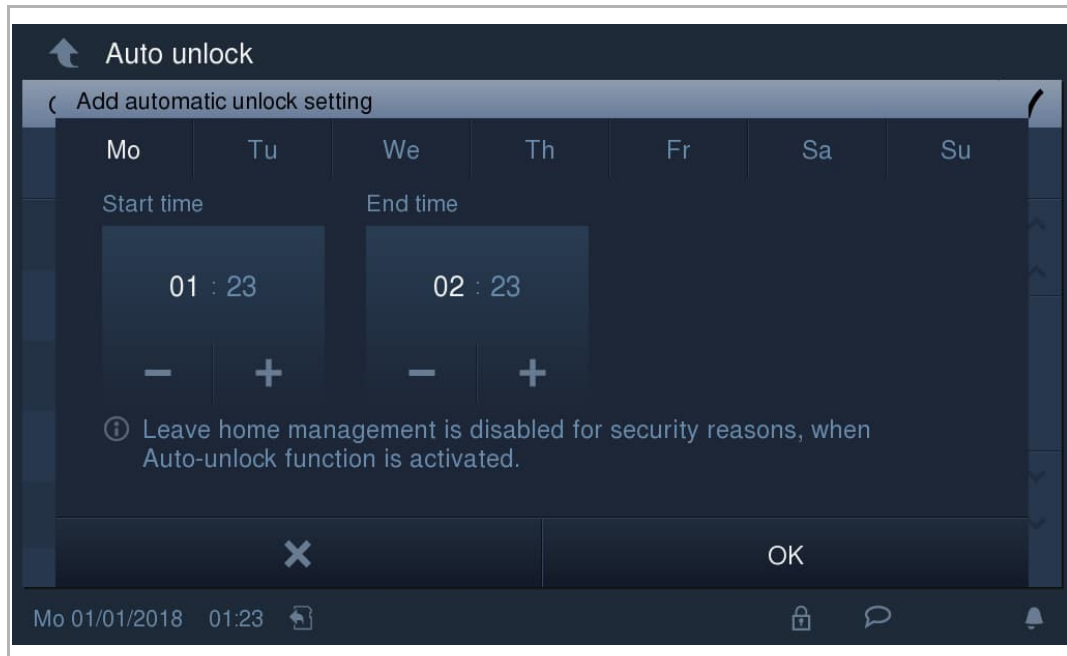

This device supports a maximum of 10 auto unlock settings.



Note

The functions "Absence message" and "Call forward" will be disable if this function is activated.

9.12 Standby unlock

On the "Engineering setting" - "Customized page" screen, tick the checkbox to enable the function.

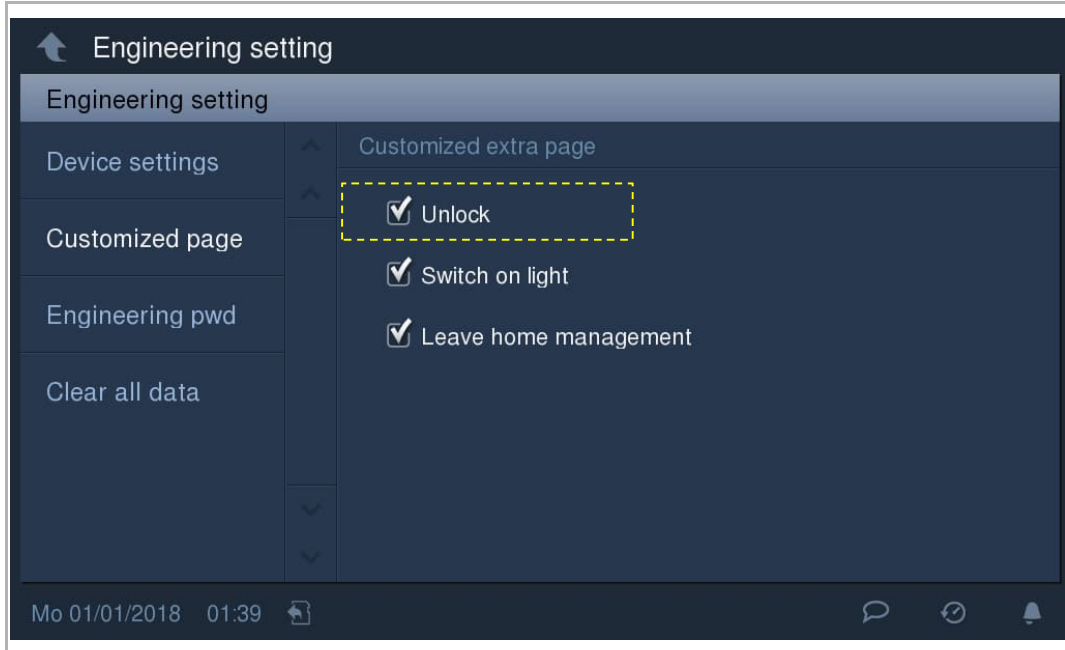



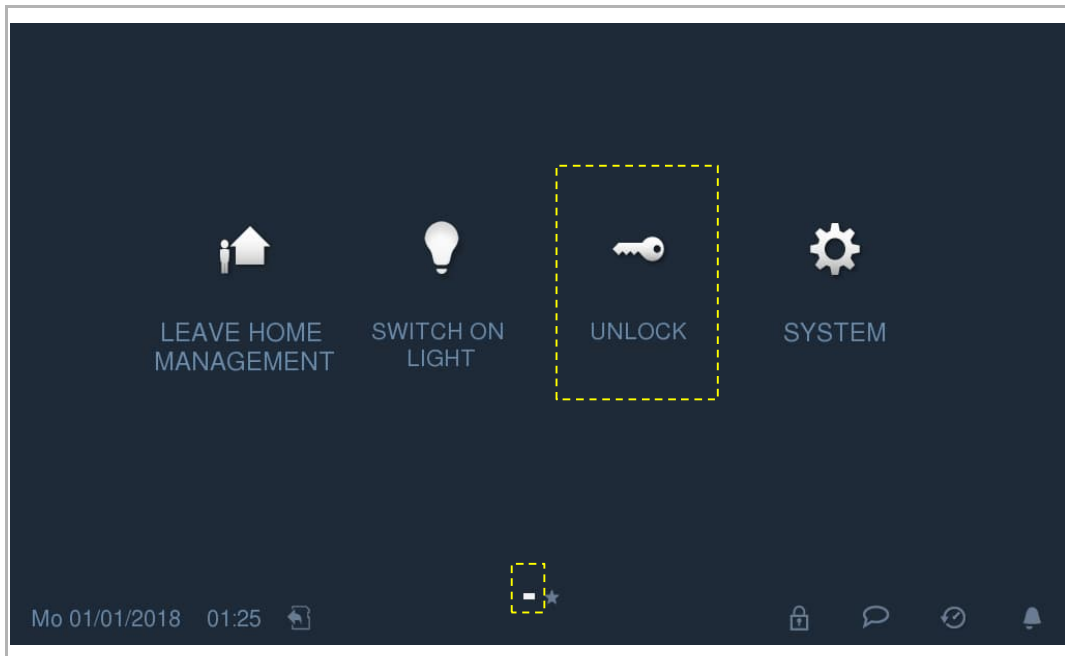

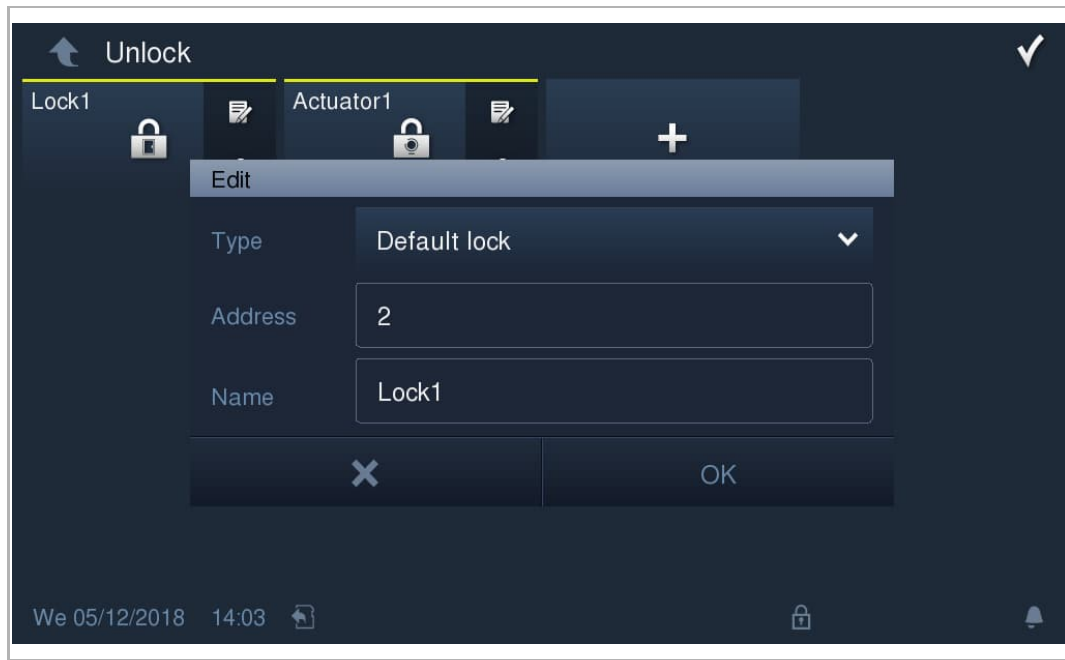

On the extra screen, click "Unlock" to access the screen.



Click  to access the settings. Click "+" to add a new setting.
Please refer to below table to complete the setting.



Type	Description	Address	Connected object
Default lock	Lock is connected to outdoor station.	Address = 1...9	
	Lock is connected to switch actuator.	Unlock mode (1>OFF, 2>ON) Address = 1...9 (associated with outdoor station)	
2nd lock	Lock is connected to outdoor station	Address = 1...9	
Actuator	Lock is connected to switch actuator.	Relay mode (1>ON, 2>OFF) Address = 1...199	

On the "Unlock" screen, click on a designated lock to release that lock. The screen will display  and the status bar will display .

This device supports a maximum of 16 standby locks.

 = Default lock

 = Actuator lock

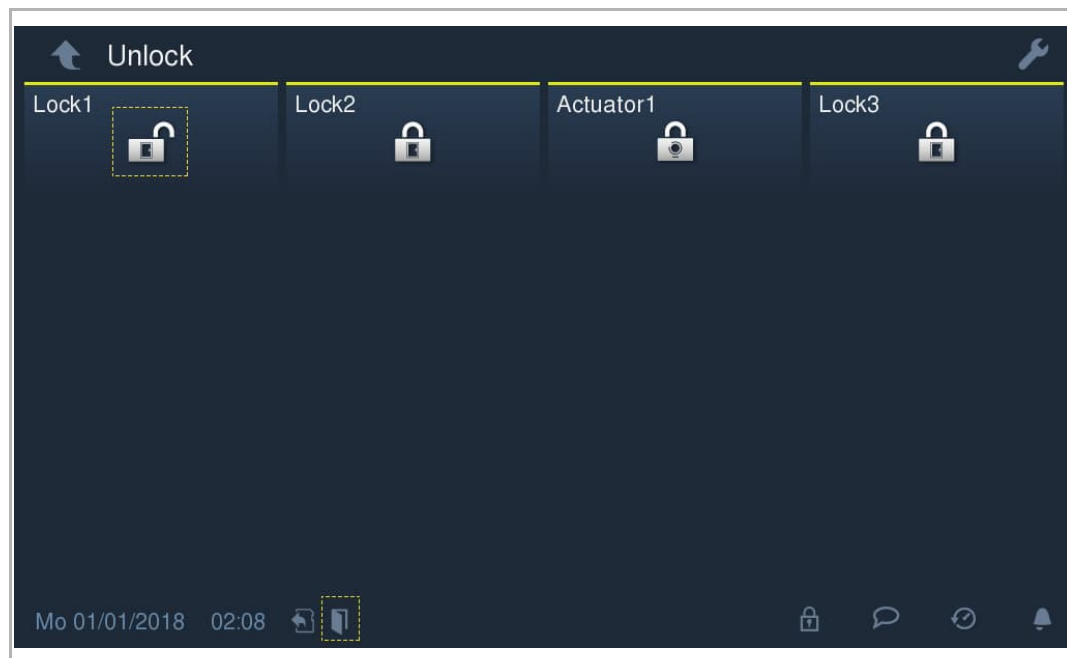

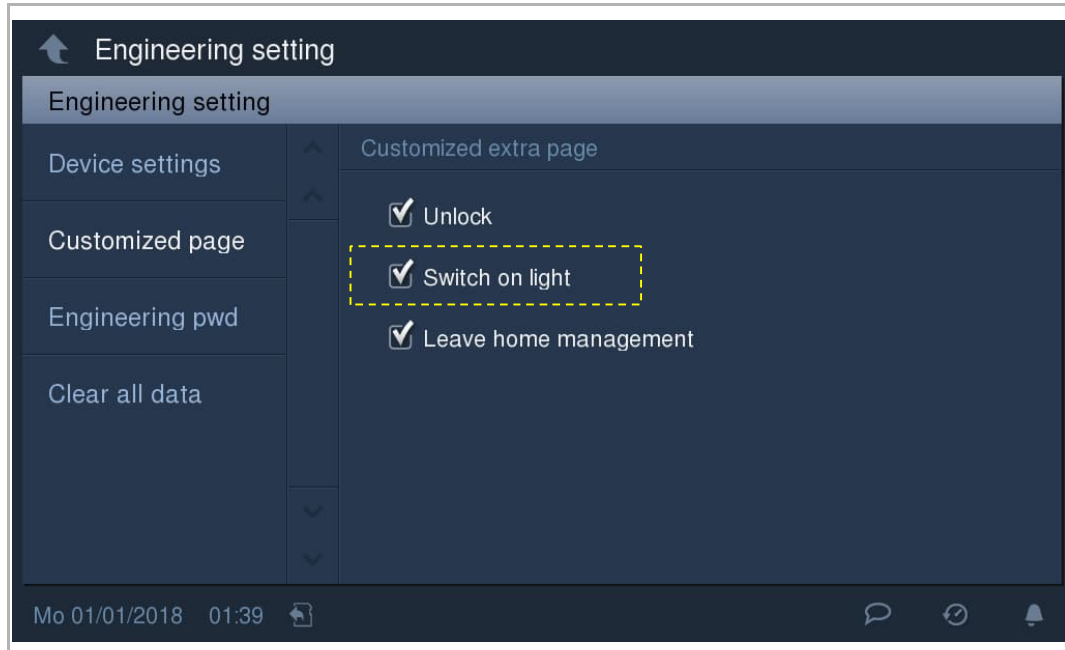

9.13 Standby switch on light

On the "Engineering setting" - "Customized page" screen, tick the checkbox to enable the function.

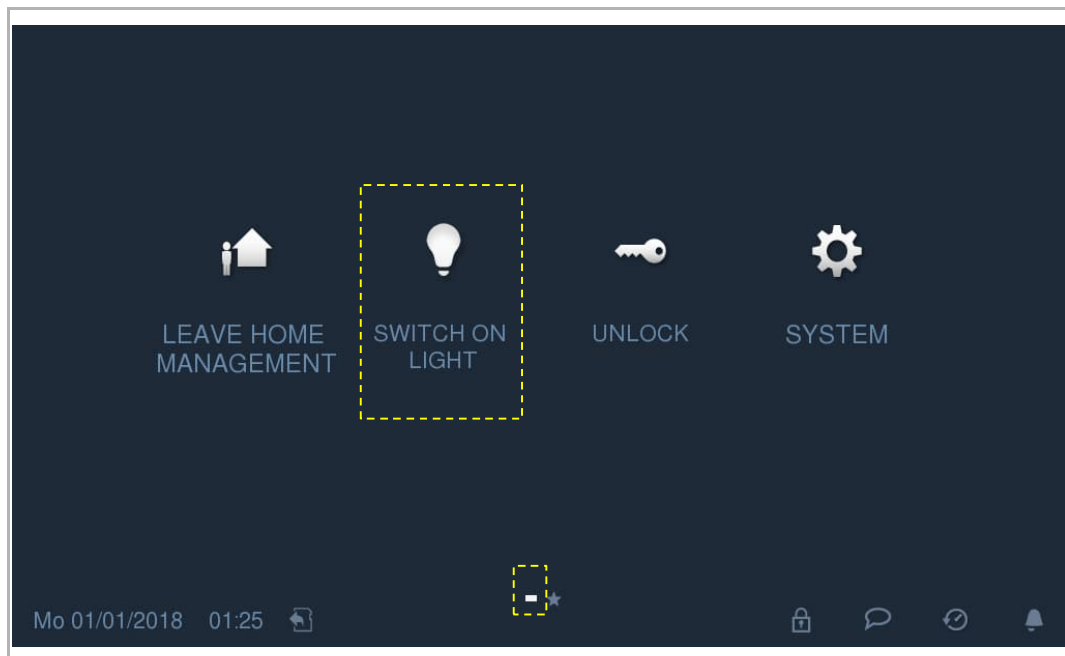

On the extra screen, click "Switch on light" to access the screen.



Click  to access the settings. Click "+" to add a new setting.
Please refer to the table below to complete the setting.

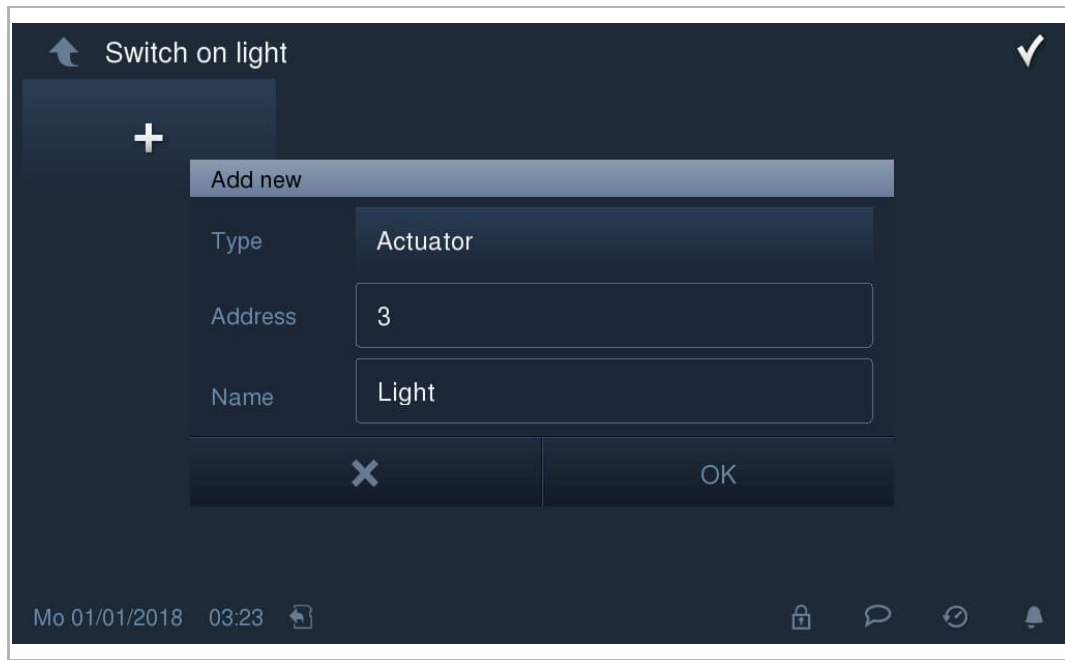

Type	Description	Address	Connected object
Actuator	Lock is connected to switch actuator.	Relay mode (1>ON, 2>OFF) Address = 1...199	

On the "Switch on light" screen, click on a designated light icon to turn on the light. The screen will display  and the status bar will display . This device supports a maximum of 16 standby lights.

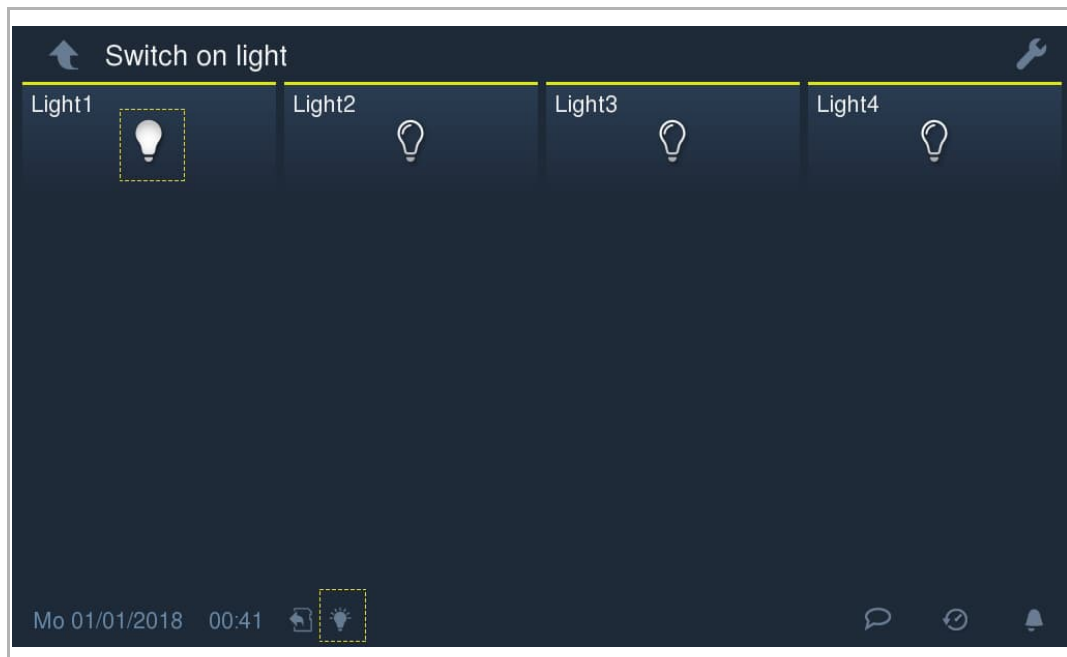



9.14 Mute

Mute button

Tap the  button to mute the ringtone on the device. Tap this button again to unmute.

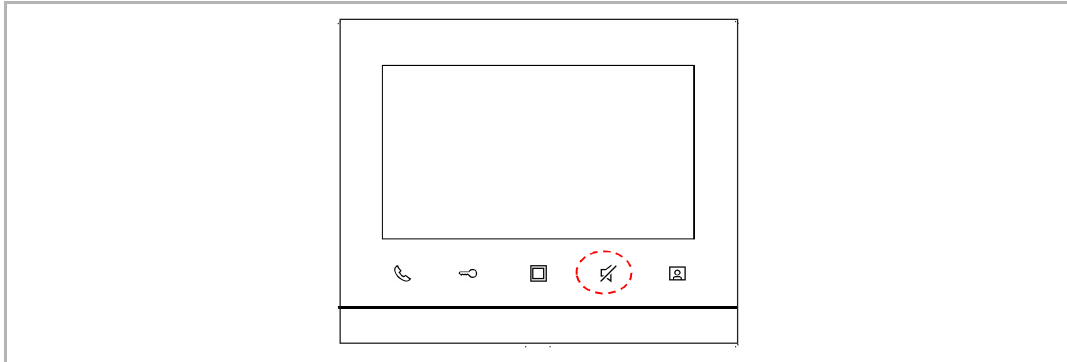
Press the  button and hold for 3 s to mute the ringtone of all indoor stations in the same apartment.







The device will display  on the status bar if the function is enabled.

Mute icon

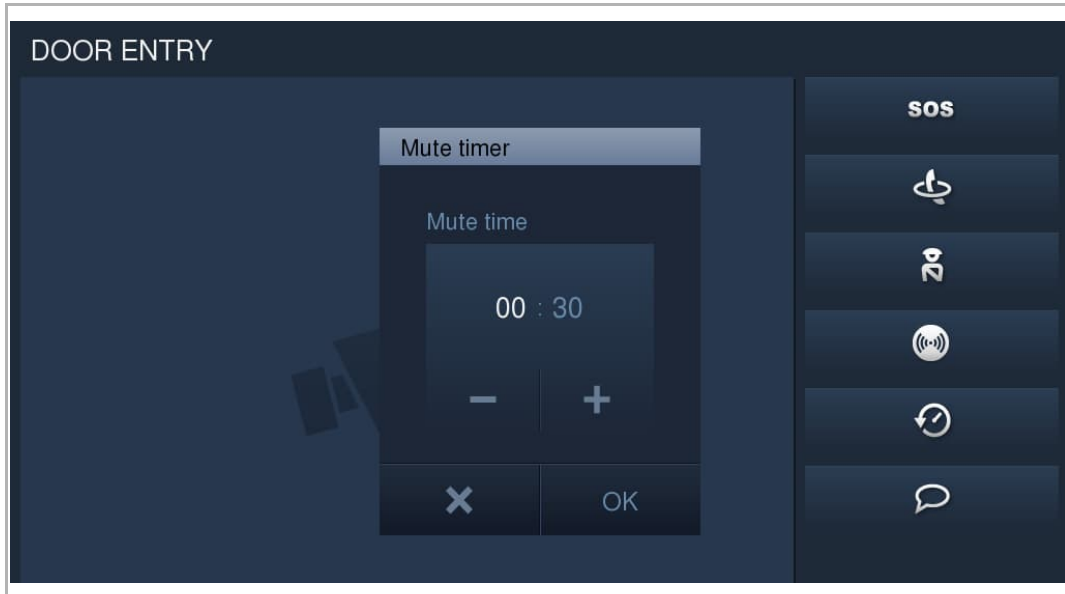
A mute timer can be set to enable the device to be unmuted automatically.

- [1] Click  on the status bar and select "Mute timer" to access the settings.
- [2] Click "+" or "-" to set the value for hour and minute. Click "OK" to save.



- [3] Click  again and select "Activate mute". This indoor station will mute the ringtone immediately and display  on the status bar.
- [4] When the countdown is complete, the indoor station will unmute automatically and display  on the status bar.

9.15 Visual doorbell

With this setting, the indoor station is able to display the image from the camera when the doorbell is pressed.

- [1] The camera should be connected to the camera interface. Please refer to the following diagram.

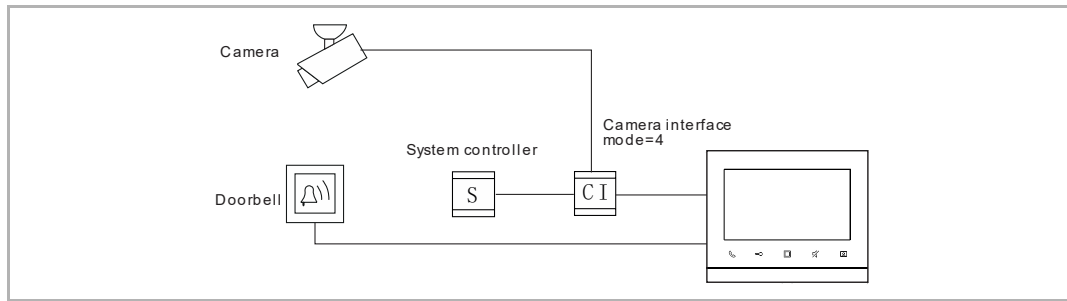

- [2] The camera interface needs to be associated with this device. (mode = 4) Please refer to the product manual of camera interface.
- [3] The function "Visual doorbell" should be enable before the use. Please refer to the chapter "Camera list".

9.16 Clean screen

The indoor station is able to block all operations during screen cleaning.

On the "System Settings" screen, click "Display", followed by  to access the screen.

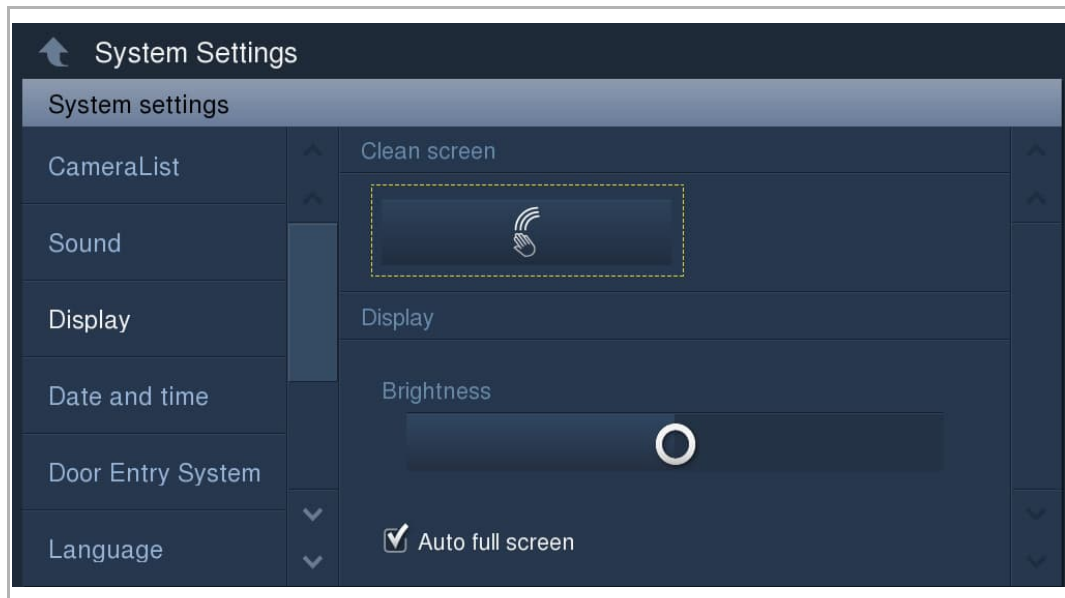

The countdown (1...30) is displayed on the screen. Any operations on the screen will be invalid. This device will exit "Clean screen" mode if an incoming call is received.

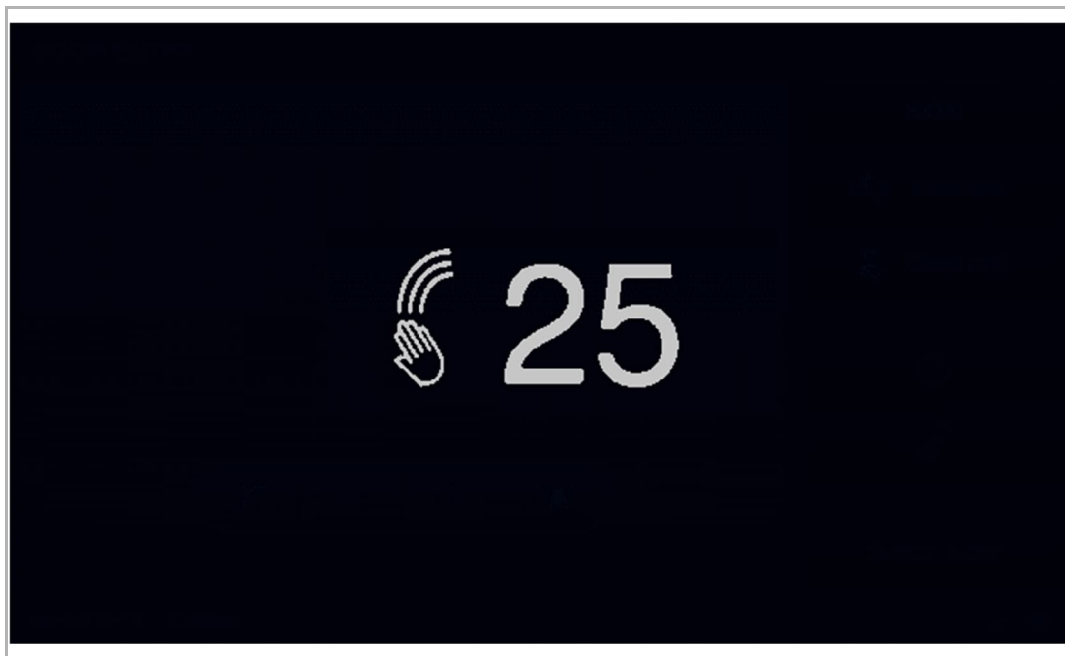

10 Cyber security

Disclaimer

Although ABB provides functionality testing on the products and updates that we release, you should institute your own testing program for any product updates or other major system updates (to include but not limited to code changes, configuration file changes, third party software updates or patches, hardware change out, etc.) to ensure that the security measures that you have implemented have not been compromised and system functionality in your environment is as expected.

Upgrading

Device supports firmware updates via SD card.

Malware prevention solution

The M2238 device is not susceptible to malware because custom code cannot be executed on the system. The only way to update the software is via firmware upgrades.

Password rule

The user must change the engineering password when accessing the engineering settings for the first time. This engineering password must not include continuously increasing or decreasing numbers (e.g. 12345678, 98765432) and three consecutive identical numbers are similarly not permitted (e.g. 123444, 666888).

11 Notice

We reserve the right to at all times make technical changes as well as changes to the contents of this document without prior notice.

The detailed specifications agreed to at the time of ordering apply to all orders. ABB accepts no responsibility for possible errors or incompleteness in this document.

We reserve all rights to this document and the topics and illustrations contained therein. The document and its contents, or excerpts thereof, must not be reproduced, transmitted or reused by third parties without prior written consent by ABB.



Contact us

ABB (United Arab Emirates)
Industries(L.L.C)
P.O.Box 11070 Dubai-UAE
T : +971 4 3147 586
F : +971 4 3401 541

ABB (Turkey) Eletrik San.AS
ABB Elektrik Sanayi AS. Organize
Sanayi Bolgesi 2 Cadde
No: 16 Y. Dudullu-Istanbul
T : +90 216 528 2281
F : +90 216 528 2945

ABB (Thailand) Ltd.
161/1 SG Tower, 1st-4th Floor, Soi
Mahadlekluang 3, Rajdamri Road,
Lumpini, Pathumwan Bangkok
10330, Thailand
T : +66 2 6651 000
F : +66 2 6651 043

ABB (Korea) Ltd.
Oksan Bldg, 10th Fl. 157-33
Samsung-dong, Gangnam-gu,
135-090, Seoul, Korea
T : +82 2 5283 177
F : +82 2 5282 350

ABB Global Marketing - Lebanon
Down Town, Beirut, ebanon
T : +961 1983 724/5
F : +961 1983 723

ABB (India) Ltd.
Plot No.1, Sector-1B,
I.I.E.SIDCUL,
Haridwar-249403.India
T : +91 133 423 5447
F : +91 133 423 5449

ABB Australia Pty Ltd.
601 Blackburn Road
3168, Notting Hill, Victoria,
Australia
T : +61 3 8577 7139
F : +61 3 9545 0415

www.abb.com

Approvals and Compliances

ABB (Vietnam) Ltd.
Km 9 National Highway 1A ,
Hoang Liet, Hoang Mai, Hanoi,
Vietnam
T : +84 4 3861 1010
F : +84 4 3861 1009

**ABB (KSA) Electrical Industries
Co. Ltd.**
P.O.Box 325841, Riyadh 11371
T : +966 1 1484 5600
F : +966 1 1206 7609

ABB (Russia) Ltd.
Electrification Smart Buildings
Nakhimovskiy prospekt 58
117335, Russian Federation,
Moscow
T : +7 (495) 777-222-0
F : +7 (495) 777-222-0

ABB Malaysia Sdn Bhd
Block A, Level 2, Lot 608, Jalan
SS13/IK 47500 Subang Jaya
Selangor
T : +60 3 5628 4888
F : +60 3 5635 8200

ABB (Hong Kong) Ltd.
3 Dai Hei Street, Tai Po Industrial
Estate, Tai po, Hong Kong
T : +852 2 9293 912
F : +852 2 9293 505

ABB Pte. Ltd.
2 Ayer Rajah Crescent,
Singapore 139935
T : + 65 6 7765 711
F : + 65 6 7780 222

Notice

We reserve the right to at all times make technical changes as well as changes to the contents of this document without prior notice. The detailed specifications agreed upon apply for orders. ABB accepts no responsibility for possible errors or incompleteness in this document.

We reserve all rights to this document and the topics and illustrations contained therein. The document and its contents, or extracts thereof, must not be reproduced, transmitted or reused by third parties without prior written consent by ABB

Error! Use the Home tab to apply Überschrift 1 to the text that you want to appear here.